

Lot 2
Paauilo Homesteads
(Second Series)
Hamakua, Hawaii
(Revised Description)

Grant 5573 to Robert Steward
Brown

Copy furnished Land Office
October 10, 1911

File in Carton 82

GOVERNMENT LOTS IN POHAKEA, PAAUILO, HAMAKUA, HAWAII.

(Extreme makai section).

Description of boundary of Lot 2.

Commencing at the North East corner of the Lot at a point marked by a concrete post, the coordinates of which are 371 feet North and 10,136 feet West from the H. G. S. Δ station at the Opihilala Church, the boundary runs by true azimuths as follows:-

1. $31^{\circ} - 54'$ - 2076 feet, to makai side of a 50 ft road which runs
below Lots 1A, 2A, 3A, and 4A.
2. $104^{\circ} - 38'$ - 541 " along road.
3. $99^{\circ} - 10'$ - 235 " " "
4. $105^{\circ} - 30'$ - 350 " " "
5. $145^{\circ} - 40'$ - 298 " " " to Δ cut in the solid pahoehoe
in bottom of gulch, marking
the S. W. corner of this lot.
6. Thence running down along the centre of this gulch, which is made the boundary between Lots 1 and 2, to the North West corner of the lot, at a point opposite a concrete post set on the East bank of the gulch, the meandering of the gulch between these points being as follows:-
 - A. $216^{\circ} - 38'$ - 80 feet.
 - B. $283^{\circ} - 00'$ - 100 "
 - C. $249^{\circ} - 40'$ - 207 "
 - D. $196^{\circ} - 00'$ - 250 "
 - E. $216^{\circ} - 45'$ - 290 "

F. 184° - 00' - 197 feet.

G. 214° - 10' - 288 "

H. 181° - 15' - 292 "

I. 202° - 38' - 354 " to opposite concrete post
on East bank of gulch.

7. 285° - 00' - 1510 feet, passing concrete post at 62 feet and
running along Plantation fence to
initial point.

Area 60.5 Acres.

J. Williamson
Surveyor.

17
2175.9 S E W.
2175.8 2358.2 2357.8
G.P.

Honokaa, Hawaii, June 10th 1908.

PLAN OF LOT 2 POHAKEA HOMESTEADS, HAMAKUA, HAWAII.

(Extreme makai section).

Scale 1:4800.

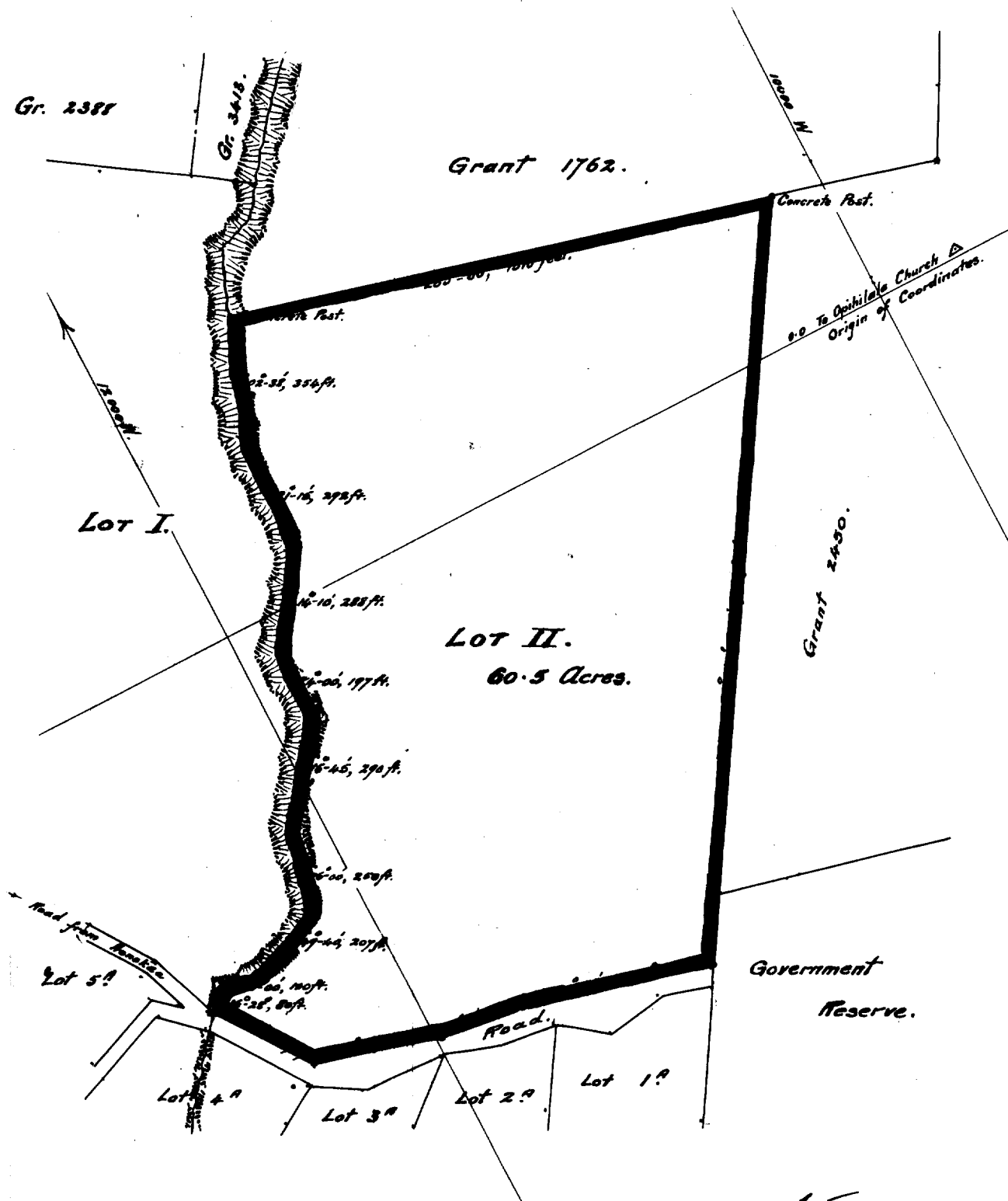

J. Williamson
Surveyor