

Homestead Lot

25.

Map. 6

N. Kona Hawaii

Copy furnished

to Land office

Sept. 4/74

Grant No. 38031

TO M. Kaloa

Date.

see lot 22

File in Carton 18

# Description of Homestead Lot 25

Map. 6. N. Kona. Hawaii

Beginning at rock marked + by ahua, marka of main Govt road. this point bearing  $S 9^{\circ} 20' E$  distant 268.9 feet from Survey Station "Kalamanamana"

thence the boundary runs by true bearings:

$N 87^{\circ} 00' E$  505 ft along Lot 24 to mhd rock + by ahua

$S 2^{\circ} 50' E$  285.4 .. .. 31 .. ..

$S 87^{\circ} 00' W$  494 .. .. 26 .. ..

$N 9^{\circ} 15' W$  285 .. .. line about 20 ft.

marka of present road to the initial point

Area  $3 \frac{24}{100}$  Acres.

Notes by J. J. Brown from  
Survey J. S. Emerson  
Sept. 4<sup>th</sup> 1894.

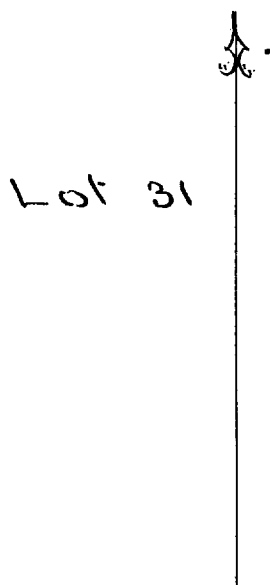
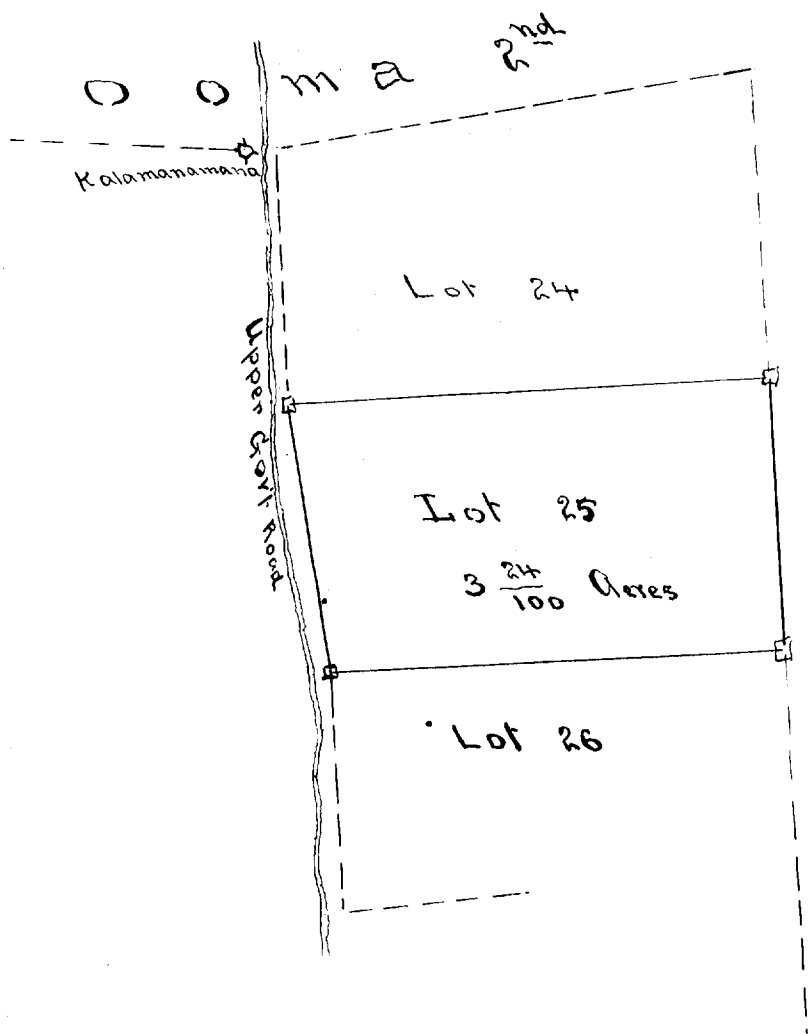

Scale 200 ft to inch