

Homestead Lot
24.
Map .6.
N. Kona - Hawaii

Grant No. 3751

TO Kaimukou
Date.

Copy furnished
Land Office
Sept 4 1894.

File in Carton 18

Description of Homestead Lot 24.

Map. 6 N. Kona. Hawaii

Beginning at rock marked + by Ahu mauka of main
Govt road; this point bearing $S 9^{\circ} 20' E$ true distant
268.9 ft from Survey station "Kalamamamana" thence
the boundary runs by true bearings:

$N 1^{\circ} 40' W$ 264 ft (10 or 15 ft mauka of present road)
 $N 80^{\circ} 20' E$ 505 .. along Oma^{2nd} to rock mtd + by Ahu
 $S 2^{\circ} 50' E$ 317.8 .. Lot 31 to " " "
 $S 87^{\circ} 00' W$ 505. .. along Lot 25 to the
 Initial point.

Area $3 \frac{37}{100}$ Acres.

Notes by J. J. Brown
 from Survey of S. Ferguson.

Sept 4th 1894

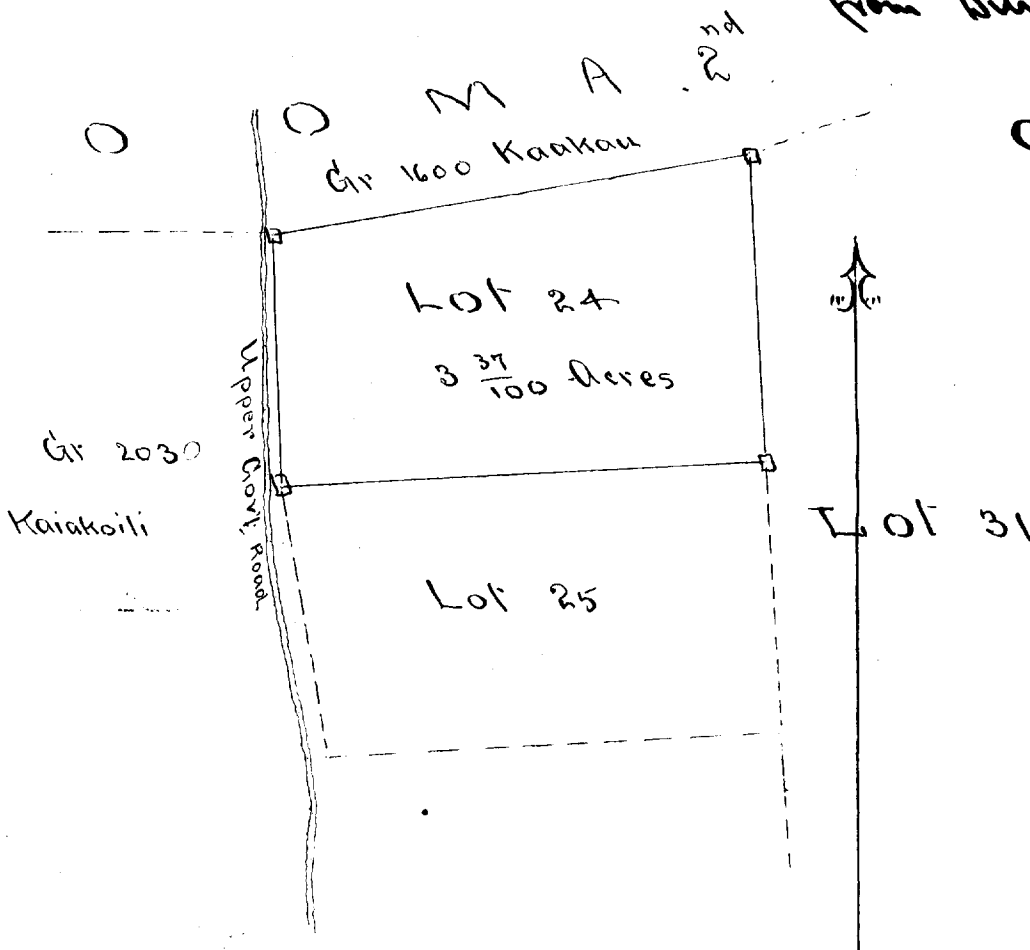

Sc. 200 ft to inch.