

Lot 2

Homestead Map # 29

Kamiloa.

Grant No. 6536

To William A. Cahill

Date.

Copy furnished Land Office
June 3 1913.

Copy furnished Land Office
March 10 1916.

~~Gr. 6533 J. K. Loomis~~

File in Carton 50.

INDEXED FILE

Description of Lot 2 Homestead Map #23

Kamiloloa, Kona, Molokai.

Apana 1

Beginning at a stone marked with a cross at an angle in makai side of a 30 foot road, said point being 1112 feet North and 1808 feet West of the point at Sea shore known as ^{as shown on Homestead Map No. 23 on file in the Office of the Government Survey,} Kahuāloa, and running:-

1. S. 36° 37' W. True 580 feet along Lot 3, Apana 1 to Govt fish pond.
2. N. 79° 40' W. . 493 feet along Govt fish-pond and Sea shore.
3. N. 36° 37' E. . 390 feet along Lot 1, Apana 1 to road.
4. N. 84° 07' E. . 600 feet along road to the Initial point.

Area 4.93 Acres.

Aprava 2

Beginning at a stone marked with a cross at an angle in mauka side of a 30 foot road, said point being 1144 feet North and 1800 feet West of the point at Kea Shore known as ^{as shown on Homestead Map No. 23 on file in the Office of the Government Survey} Kaluāloa, and running:-

- 1 S. 84° 07' W. True 587 feet along road
- 2 N. 29 45 E. " 2477 feet along Lot 1, Apr. 2
- 3 S. 74 19 E. " 63 feet along Gov't land,
- 4 S. 18 50 W. " 2192 feet along Lot 3, Apr. 2
to the Initial point

Area 15.07 Acres

Walter C. Wallace.

February 1892

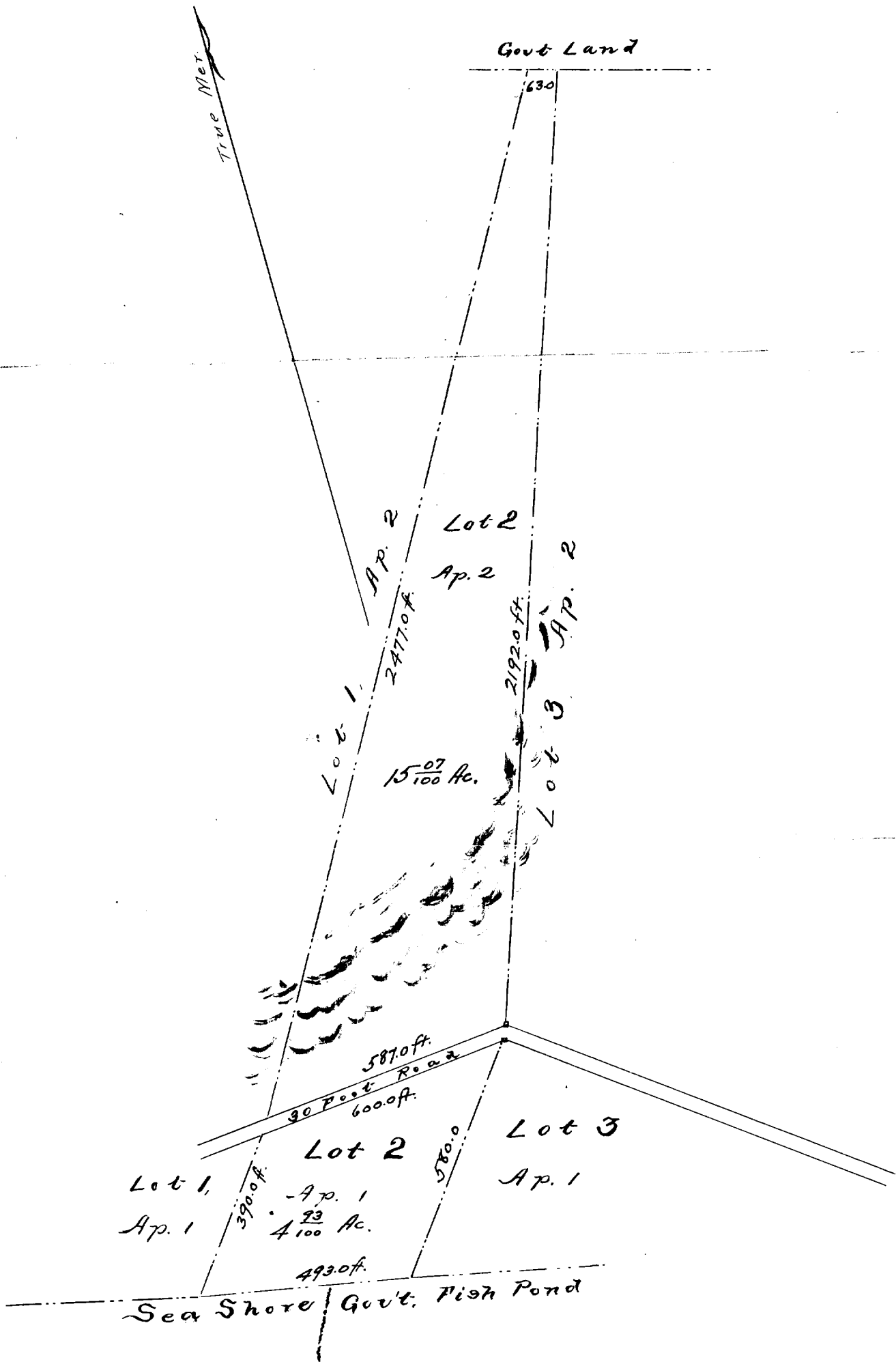

Scale 300 Feet to an Inch.