

Lot 2  
Kuiaha - Pauwela Hmtds  
Hanakuloa, Maui

Copy furnished Land Office  
April 24, 1912

---

Gr. 6257 W. R. Patterson

---

File in Carton 20.

# Territory of Hawaii,

Office of the Government Survey.

*Honolulu, T. H.,* ..... March 5, 1912.

Lot 2.  
Kuiaha - Pauwela Homesteads,  
Hakakualoa, Maui.

Beginning at an iron rail at the Northeast corner of this lot, the West edge of the Kaupakulua Gulch and on the <sup>North</sup> side of the Spreckels' Hawaiian Commercial & Sugar Company's ditch, the coordinates of said rail referred to Government Survey Trig. Station "Kauhikoa" being 14296.4 feet North and 4403.2 feet East, as shown on Government Survey Registered Map No. 2466, and running by true azimuths:-

1. 346° 00' 1500.0 feet along the land of West Kaupakulua to the North side of New Government Road;
2. 115° 31' 67.3 feet along New Government Road;
3. 92° 35' 347.9 feet along New Government Road;
4. 78° 30' 147.6 feet along New Government Road;
5. 149° 09' 255.6 feet along New Government Road;
6. 104° 36' 77.0 feet along New Government Road;
7. 70° 48' 110.4 feet along New Government Road;
8. 22° 30' 246.7 feet along New Government Road;
9. 72° 38' 86.2 feet along New Government Road;
10. 116° 26' 236.6 feet along New Government Road;
11. 31° 18' 111.8 feet along New Government Road;
12. 335° 38' 56.8 feet along New Government Road;

13. 309° 46' 161.9 feet along New Government Road;
14. 333° 23' 146.9 feet along New Government Road;
15. 21° 58' 169.8 feet along New Government Road;
16. 7° 46' 122.4 feet along New Government Road;
17. 63° 22' 68.0 feet along New Government Road to East Kuiaha Stream;

Thence the boundary follows down the sinuosities of East Kuiaha Stream to an iron rail marking the South side of the right-of-way for Spreckels' Hawn. Com. & Sugar Co.'s ditch, the direct azimuths and distances being:

18. 154° 30' 1705.0 feet;
19. 300° 08' 515.0 feet;
20. <sup>NS</sup> 150° 30' 303.0 feet;
21. 273° 37' 179.0 feet along right-of-way for Spreckels' (Hawn. Com. & Sugar Co.'s) Ditch;
22. 272° 28' 165.0 feet along right-of-way for Spreckels' (Hawn. Com. & Sugar Co.'s) Ditch;
23. 291° 55' 193.7 feet along right-of-way for Spreckels' (Hawn. Com. & Sugar Co.'s) Ditch;
24. 223° 30' 125.0 feet along right-of-way for Spreckels' (Hawn. Com. & Sugar Co.'s) Ditch;
25. 200° 57' 253.7 feet along right-of-way for Spreckels' (Hawn. Com. & Sugar Co.'s) Ditch;
26. 229° 17' 152.4 feet along right-of-way for Spreckels' (Hawn. Com. & Sugar Co.'s) Ditch;
27. 132° 27' 318.0 feet along right-of-way for Spreckels' (Hawn. Com. & Sugar Co.'s) Ditch;
28. 167° 28' 85.2 feet along right-of-way for Spreckels' (Hawn. Com. & Sugar Co.'s) Ditch;
29. 205° 50' 85.0 feet along right-of-way for Spreckels' (Hawn. Com. & Sugar Co.'s) Ditch;

- 30. 223° 26' 177.9 feet along right-of-way for Spreckels' (Hawn. Com. & Sugar Co.'s) Ditch;
- 31.. 286° 04' 180.9 feet along right-of-way for Spreckels' (Hawn. Com. & Sugar Co.'s) Ditch;
- 32. 281° 56' 196.8 feet along right-of-way for Spreckels' (Hawn. Com. & Sugar Co.'s) Ditch;
- 33. 323° 40' 222.0 feet along right-of-way for Spreckels' (Hawn. Com. & Sugar Co.'s) Ditch;
- 34. 303° 16' 85.0 feet along right-of-way for Spreckels' (Hawn. Com. & Sugar Co.'s) Ditch to the point of beginning.

Area 46-84/100 Acres.

Excepting and Reserving the East Kuiaha Stream and all riparian and other rights in or to this stream and the waters thereof.; also excepting and reserving therefrom a right-of-way across this lot for the ditch.

*A. K. Kanakanaue*  
Assistant Government Surveyor.

*10/27*

*also see 213 - 2561000 - 1000  
to with 7000*

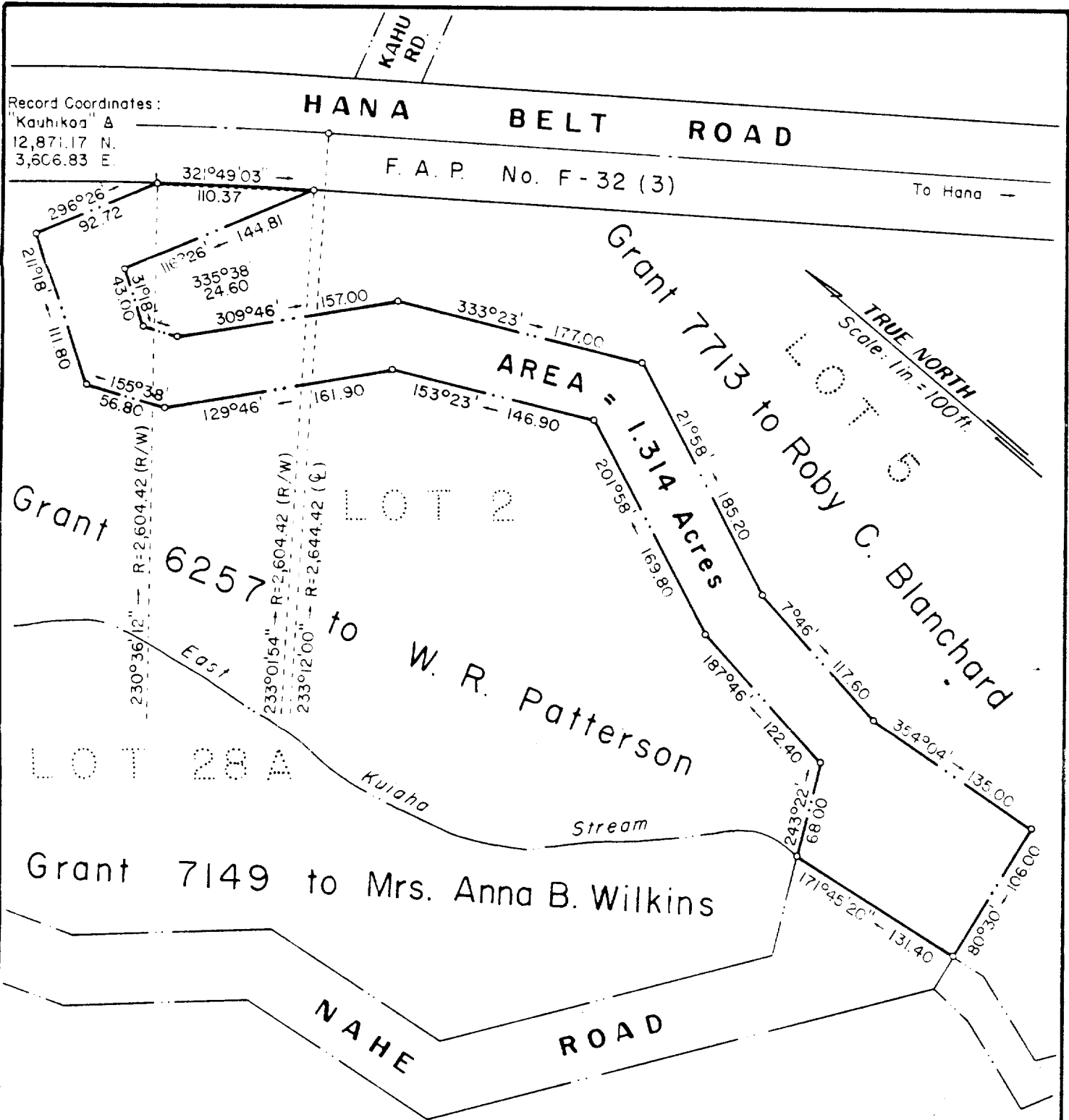

# KUIAHA - PAUWELA HOMESTEADS

Portion of NAHE ROAD

to be Abandoned and Quitclaimed to the State of Hawaii

HAMAKUALOA, MAKAWAO, MAUI, HAWAII

Scale: 1 inch = 100 feet

Date: April 29, 1983

Prepared for:

Prepared by:

Department of the Corporation Counsel

Department of Public Works

NOTES: Information shown on this map was compiled from various record sources and does not reflect an actual ground survey by this department.

Deed No. S-27409

Class Quitclaim

MAUI-MOLOKAI  
LANAI & KAHOO LAWE

Grantor

COUNTY OF MAUI

Grantee

State of Hawaii

Date of Instrument	Book	Page	Area	Consideration
3/29/84	17825	606	1.314 Acres	\$1.00

Description

Portion of Government land (Nahe Road) of Kuiaha-Pauwela Homesteads, situate at Hamakualoa, Makawao, Maui abandoned by Council of County of Maui by Resolution No. 81-81, Tax Map Key 2-7-7