

4124
Lot 17

H. map. 6.

Ahahipuu Sec. N. Kona. H

Copy furnished land office
Aug 5th 1895

Co. y Furnished for Grant

Jan 15th 1895

Grant No. 4124

J. Papi

File in Carton 18

For Grant to J.P.I.
 Purchase Price \$ 117.⁰⁰

Description of Lot 17, Map 6 in
 Kohanaiiki, Akahupuu, Section. N. Kona. H.

Beginning at marked rock and ahua on boundary of
 Kaloko, thence the boundary runs by true bearings:

- S 86° 41' W 205.2 ft along boundary of Kaloko
 to mkt rock and ahua
- N 3° 30' W 817. .. along lot 16. to mkt rock & ahua.
- N 86° 41' E 205.2 Grant 2030 (Kaiakali)
- S 3° 30' E 817. lot 18 to the
 Initial point.

Area $3 \frac{90}{100}$ Acres.

Notes by J. S. Brown
 from map of J. S. Emerson.
 Mar 9th 1895.

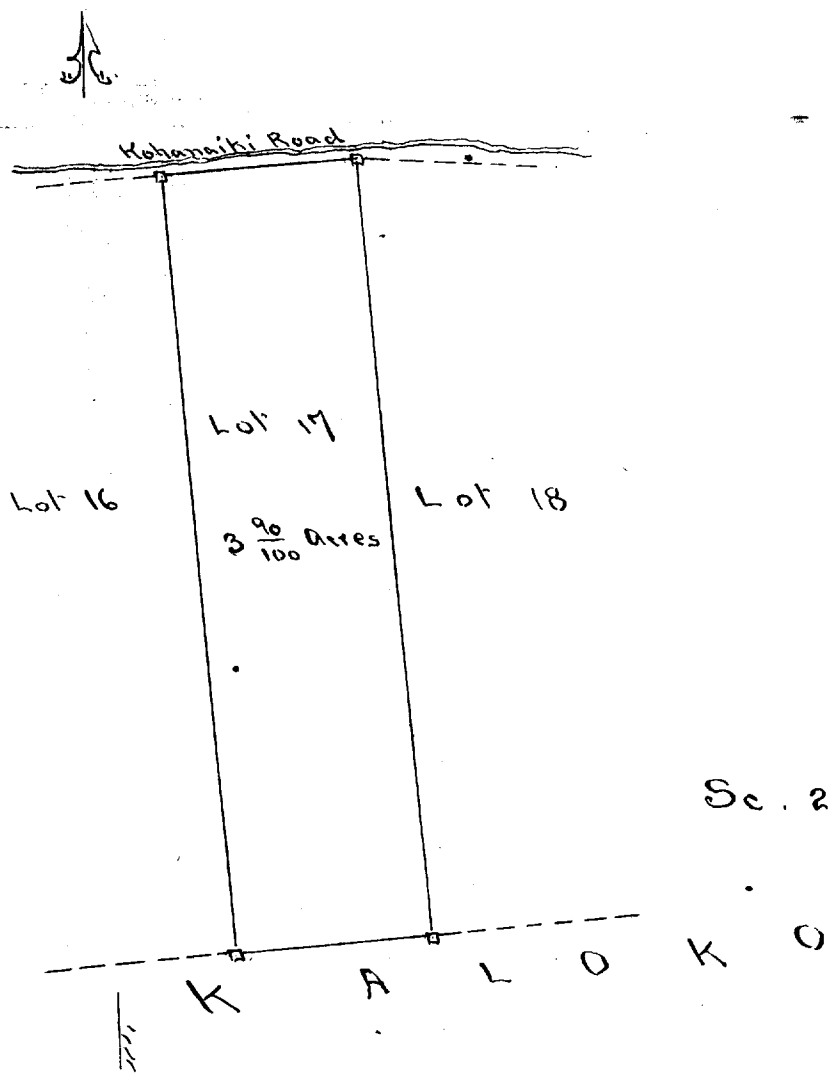

Sc. 200 ft 16 inch.