

Lot 11.
Olelomoana Homesteads.
Map. 26.

Grant No. 12280

TO (Mrs) Margaret Supe Grace

Date. May 17, 1952

File in Carton 32

Description of Lot 11
 Oahu Homesteads Map No. 26.

Beginning at a point which is 15141 feet South and 1290 feet East from Good Survey Station Waikakau and running as follows:-

1. N ²¹¹⁻⁵² 31° 52' E. true 1340 feet along Good,
2. West. " 1066 " " Lot 10.
3. S. 30° 00' W " 1310 " " Road,
4. East " ~~1010~~ " " Lot 12 to initial point and containing an area of $25\frac{5}{10}$ acres.

Aug. 5th 1892,
 Oahu,

Cancelled June 30 1915

See revised description to agree with re-location of upper limits of homesteads as by survey of Geo F Wright
 See Reg. Map No. 2468

R D King
 Office Assistant Survey Dept

N	S	E	W	area on map.
11330	11347	1717.4 1707.4	1721.0	26.9

revised Apr. 1907.

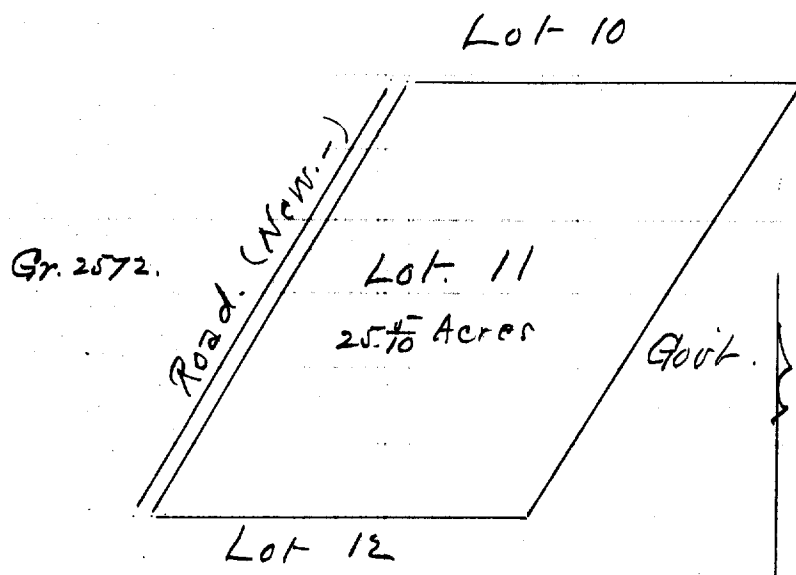

Scale 500 ft = 1 inch.

Lot 11

Alaloana Homestead
South Kona Hawaii

Copy furnished Land Office
June 30 1915

File in Carton 32

Territory of Hawaii,

Office of the Government Survey.

Honolulu, T. H., June 30, 1915

Lot 11.

Oluelomoana Homesteads,
South Kona, Hawaii.

Beginning at the West corner of this lot, the Northwest corner of Lot 12 and on the East side of a 30 foot road, the coordinates of said point of beginning being 5956.7 feet North and 4322.1 feet East of Government Survey Trig. Station "Kipahoehoe," as shown on Government Survey Registered Map No. 2468, and running by true azimuths:-

1. $216^{\circ} 00'$ 1310.0 feet along East side of 30 foot road;
2. $266^{\circ} 54'$ 952.8 feet along Lot 10 to a spike and ahu;
3. $27^{\circ} 57'$ 1325.0 feet along Government land to a + on set stone and ahu;
4. $89^{\circ} 06'$ 985.5 feet along Lot 12 to the point of beginning.

Area 25-14/100 Acres.

Compiled from Surveys of W.A.
Wall and Geo. F. Wright, by,

Robert O'Neal

Assistant, Survey Department.

W.A. Wall

N	S	E	W	Area
1186.0	1186.0	1606.4	1606.4	25.1 A. (D.M.D.)

L.O. Hucker 7/7/15