

Lot 1. Map. 5

Panilo

Ant. & Sil

Copy Furnished for Grant

Mar 28<sup>th</sup>

Grant No. 4156

File in Carton 81

Antonio Francisco *QJ*  
183 <sup>75</sup>/<sub>11</sub>

Homestead Map No. 5.

Paauiilo, Hamakua, Hawaii.

Lot I.

Beginning at the east angle, at 30 ft. road, joining Gr. 2222, this point being N. 799 ft. W. 6657 ft. approx. from Koholalele Sta., thence running by true bearings:

1. S. 30° 07' W. 342 ft. along 30 ft. road;
2. S. 14° 05' W. 461 ft. " " " ;
3. S. 1° 55' W. 205 ft. " " " ;
4. S. 13° 10' W. 118 ft. " " " ;
5. N. 66° 58' W. 1196 ft. along Lot 2;
6. N. 31° 28' E. 302 ft. along Grant 2048, Pakaula;
7. N. 49° 00' E. 253 ft. " " " " ;
8. N. 23° 20' E. 353 ft. " " " " ;
9. N. 5° 11' E. 211 ft. " " " " ;
10. S. 67° 48' E. 971 ft. along Grant 2222 ( G.S.Kenway ) to point of beginning.

Area 24.50 acres.

June 3rd, 1896.

Notes of Survey by O.J.Sorenson ,  
from map of J.F.Brown.

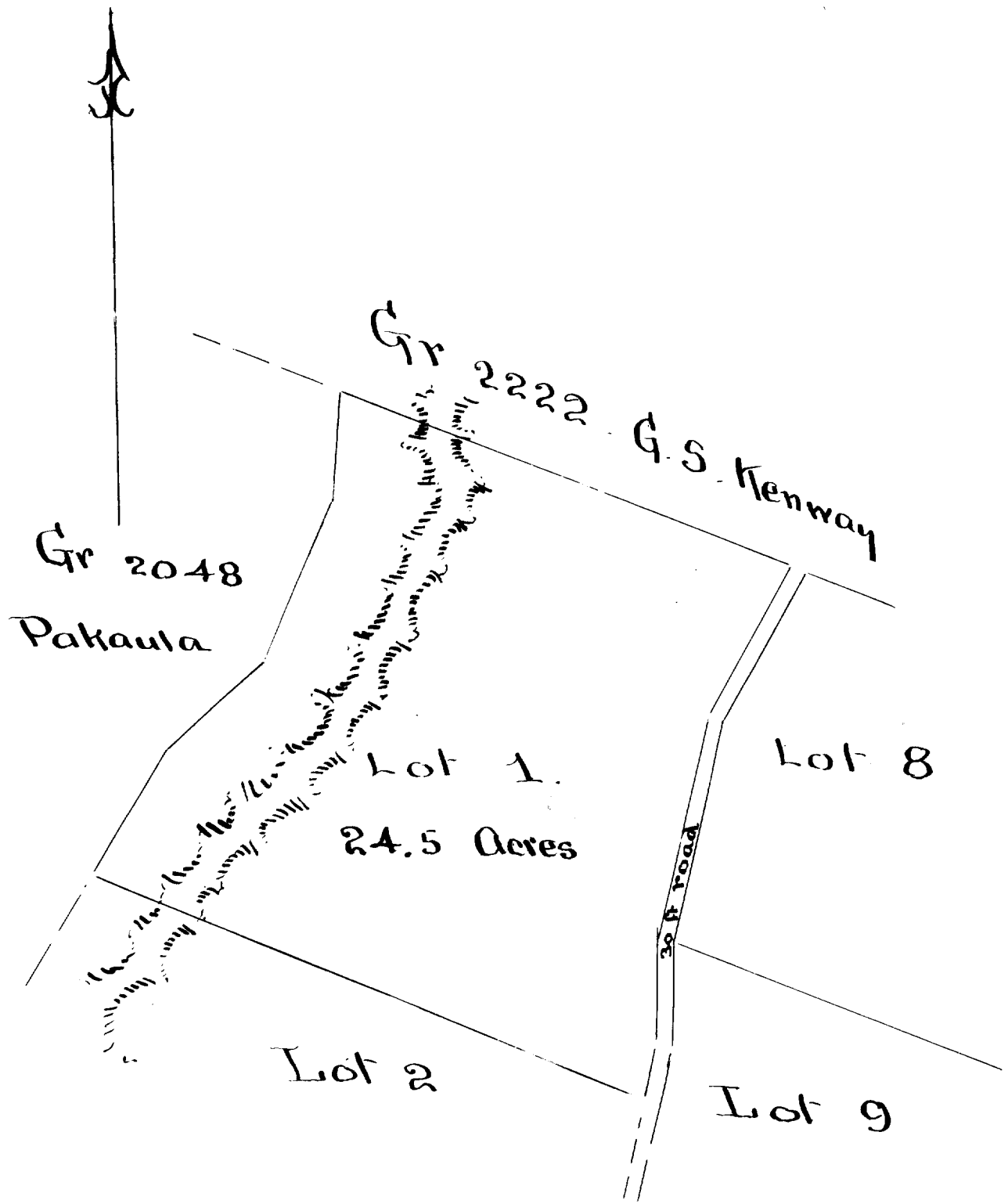

Sc: 300 ft to inch