

Lot. 1.
Homestead Map. 3.
Kapahu.

Grant No.

TO

Date.

File in Carton 77

Homestead Map 3, Kaapahu, Hamakua,
Lot 1.

(Description of Lot 1, Homestead Map 3,
of Kaapahu, etc., Hamakua, Hawaii.)

Beginning at the east angle, at 30 ft road,
joining Grant 1880 Oulu, this point being ^{* 1052} ~~1058~~ ft.
E. 780 ft. approx. from Kalanikai Station, thence running
by true bearings:

1. N. 73° 30' W. 695 ft along Gr. 1880 to middle of Gulch
2. S. 28° 45' W. 110 " " bottom of Gulch.
3. S. 67° 0' W. 382 " " "
4. S. 4° 0' W. 388 " " "
5. S. 25° 35' W. 362 " " "
6. N. 88° 5' E. 1018 " " Lot 2. to 30 ft road.
7. N. 15° 15' E. 335 " " 30 ft. road.
8. N. 20° 5' E. 432 " " " to point of

beginning and containing an area
of ^{* 18.84} ~~20~~ Acres.

Description Notes of Survey by O. Johnson
Survey by J. F. Brown.

Nov. 5th 1895

* corrections by Newton
Oct. 14th 1905

▲ Kalaniai Sta.



Grant 1880 Oulu

Kalopua

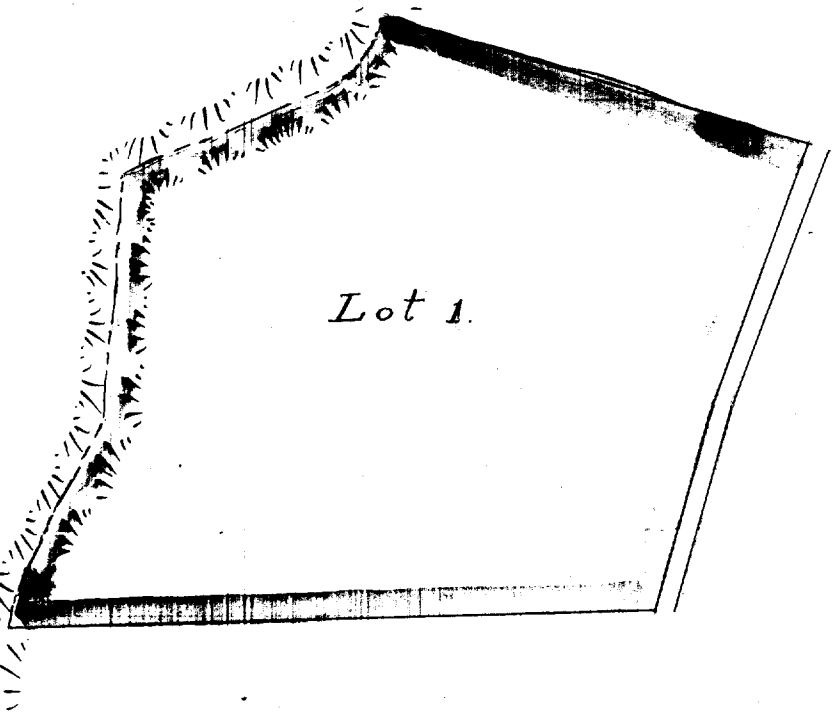

Lot 11.



Lot 2.

Scale 300ft = 1 inch



~