

Lot. 10
Olelomoana. Homesteads.
Map. 26.

Copy furnished Land Office
May 25, 1910

Grant No.

Gr. 7597. Lily J. Kuahimani

TO 28th September 1920

Date.

File in Carton 32

Description of Lot 10

Oleloana Homestead Map. 26.

at the East corner of this lot and the Southeast corner of lot 9.

Beginning at a point which is 12340 feet South and 3644 feet East from Cook Survey Station "Waikakui", and running as follows.

1. West, true 1574 feet along Lot 9.
2. S. 22° 35' W. " 772, the ^{East} ~~main~~ side of ^{the} road being the boundary.
3. S. 42° 30' W " 1270 feet. the ^{Southeast} ~~main~~ side of ^{the} road being the boundary.
4. East " 1066 feet along Lot 11
5. N 45° 20' E " 2345 " " Cook ^{land} to the initial point and containing an area of ~~47.7~~ 46.2 Acres more or less.

Aug. 4th 1892.
W. A. W. A. L.

Excepting and reserving therefrom a ^{strip of land} ~~roadway~~ 30 feet wide ^{for a roadway} along the South boundary of this lot. (0.7 acre), leaving an area of 45.5 Acres.

N	S	E	W	area
1648.5	1649.1	2733.8	2718.5	46.2
				.7 rd
				45.5 net.

Newton, O.P.V. 1907.

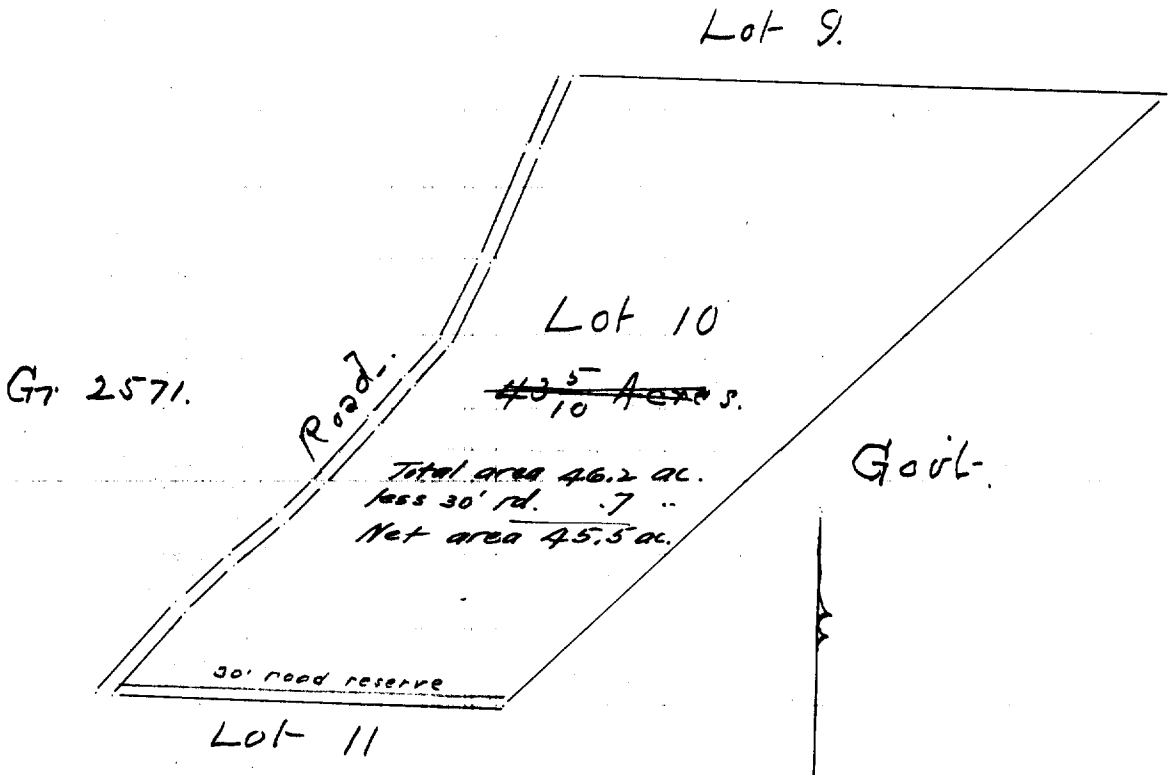

Scale 500 ft = 1 inch.