

Kaauhuhu Govt. Lots.

N. Kohala, Hawaii.

Lot #8.

Notes of Survey.

Grant No. 4908

TO Robert Laing

Date.

*Copy furnished Land office
Apr. 23/04*

*Grant 4908
Robert Laing*

21.23 AM

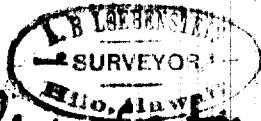

File in Canton 40

Kaauhuhu, N. Kohala, Hawaii.

Govt. Lots.

Lot #8:

Notes of Survey:-

Beginning at a marked post at junction of roads, - this post marking the common angle of lots 6, 7, 8 and 21, the coordinates of said point being S. 2306.77 ft. referred W. 3774.94

to H.G.S. Sta. Puu Uhane, the bdy. runs by the true meridian:-

- 1-N. 08°34'E. - 225.0 ft. along lot #6 to marked post.
- ✓ 2-N. 40°44'W. - 1994.0 " " " #7 to " " at North angle.
- × 3-S. 11°19'W. - 452.0 " " Hawi Mill Co. lease to reference point, a + on rock at edge ravine
- × 4-S. 05°23'W. - 203.0 " along Hawi Mill Co. lease to marked post at North West angle.
- ✓ 5-S. 40°44'E. - 1582.0 " along lot #9 to South West angle.
- ✓ 6-N. 70°20'E. - 353.0 " " lot #21 to point of beginning.

Containing an net area of 21.23 acres, more or less.

A. B. Levester Surveyor.

December 1899.

N + 8.3
W + 10.7

R. of W, Thru Lot 8, Kaauhuhu Road
North Kohala, Hawaii.

Clara G. Bryant to e. e. of Hon.
June 5, 1926, Bk. 829, Pg. 304.

Copy rec'd from Land Office
July 2nd. 1926

File in Carter 40

Kaouhuhu Homestead
 Lot 8
 Grant 4908

OFFICE OF THE CITY & COUNTY ENGINEER
 HILO, HAWAII.

PLANS & DESCRIPTIONS OF PARCELS OF LAND
 IN LOT 8, GRANT 4908 FOR ROAD RIGHT-OF-
 WAY, TO BE ACQUIRED BY THE GOVERNMENT
 FROM Mrs. H.K. Bryant, Kaouhuhu Homesteads,
 North Kihala, Hawaii.

DESCRIPTION
 LOT A

Beginning at the West corner of this parcel
 the coordinates of said point of beginning
 referred to Government Survey Trig. Sta.
 Puu Uhane being South 1222.04 feet and
 West 5135.50 feet, thence running by true
 azimuths and distances as follows:

1. $185^{\circ}-23'$, 50.0' along boundary of Grants
 5422 & 4908, thence
2. $342^{\circ}-19'$, 92.02' through Grant 4908, thence
3. $139^{\circ}-16'$, 50.0' along boundary of Grants
 4812 & 4908 to the point of beginning
containing an area of 0.02 Acre.

Beginning at the South corner of this parcel
 the coordinates of said point of beginning re-
 ferred to Government Survey Trig. Sta. Puu
 Uhane being South 2420.8 feet and $W 4103.18$
 feet, thence running by true azimuths and
 distances as follows:

1. $139^{\circ}-16'$, 50.0' along boundary of Grants
 4812 & 4908, thence
2. $284^{\circ}-48'$, 82.48' through Grant 4908, thence
3. $70^{\circ}-20'$, 50.0' along main Government
 road to the point of beginning
Containing an area of 0.03 Acre.

Submitted by: *W. H. Baringer*
 City & County Engineer

Approved: Jan. 16, 1926

Samuel M. Brewer
 Chairman of Public Works Officer
 Bd. of Supervisors, County of Hawaii

Surveyed from Mrs. Mary Anderson Carlson

319.16
 Total 15820.1
 14820.0

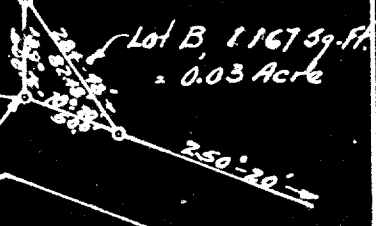

Sta. Puu Uhane
 W 4103.18

OFFICE OF THE
COMMISSIONER OF PUBLIC LANDS
TERRITORY OF HAWAII
C. T. BAILEY
COMMISSIONER OF PUBLIC LANDS

HONOLULU, July 1, 1926.

W. E. Wall, Esquire,
Territorial Surveyor,
Honolulu.

Dear Sir:

Enclosed herewith for your files is
blueprint with notes made by your office covering
right-of-way through Lot 8, Kaauhuhu Homesteads,
covered by Grant 4908, which right-of-way was
conveyed to the Territory by Clara G. Bryant by
deed dated June 5, 1926, and recorded in Book 829,
page 304.

Very truly yours,

Office of THE COMMISSIONER OF PUBLIC LANDS



Chief Clerk, Sub-agent 5th Land Dist.

AAD:CNS
enc

Handwritten note:
Aad:Gals

