

Duplicate

Homestead Lot 8

MAP. 6

Akahiwa Section

N. Kona Hawaii

Gr: 6707 Kapalu

File in Canton 18

Description of lot 8. Homestead Map. 6.
in Kohamāiki, Akahipuu Section. N. Kona. H.

Beginning at angle of wāke makai side of roadway, being
N.E. angle of lot 9. - thence the boundary runs by true
bearings:

- S 28° 20' W. 283 ft along lot 9.
- N 21° 10' W. 30 .. " church premises
- N 71° 19' E. 297 .. " boundary of grant 2030.
- S 22° 50' E. 65.5 .. " roadway to initial point.

Area $\frac{57}{100}$ Acres.

J. J. Brown
July 29th 1895

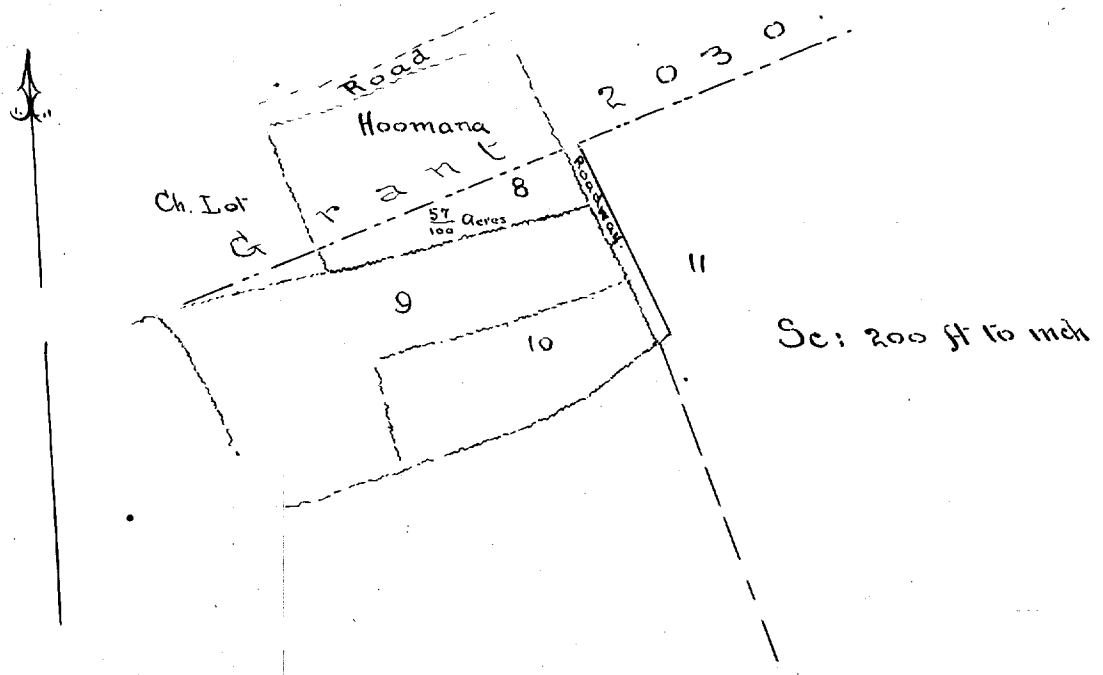

Description of lot 8 Homestead Map. 6 in Kohalaiki, Akahipuu Section. N. Kona, H.

Beginning at angle of wall makai side of roadway
as shown on Homestead Map 20.6, as file in the Government Survey Office,
being N.E. Angle of lot 9, hence the boundary runs by

True bearings:

- S 78° 20' W 283 ft along lot 9.
- N 21° 10' W 30 " " Church premises
- N 71° 19' E 277 " " boundary of Grant 2030.
- S 22° 50' E 65.5 " " roadway to initial point.

Area $\frac{57}{100}$ Acres.
 $\frac{30}{100}$ acres.

J. J. Brown
July 29th 1895

Hold for further
consideration

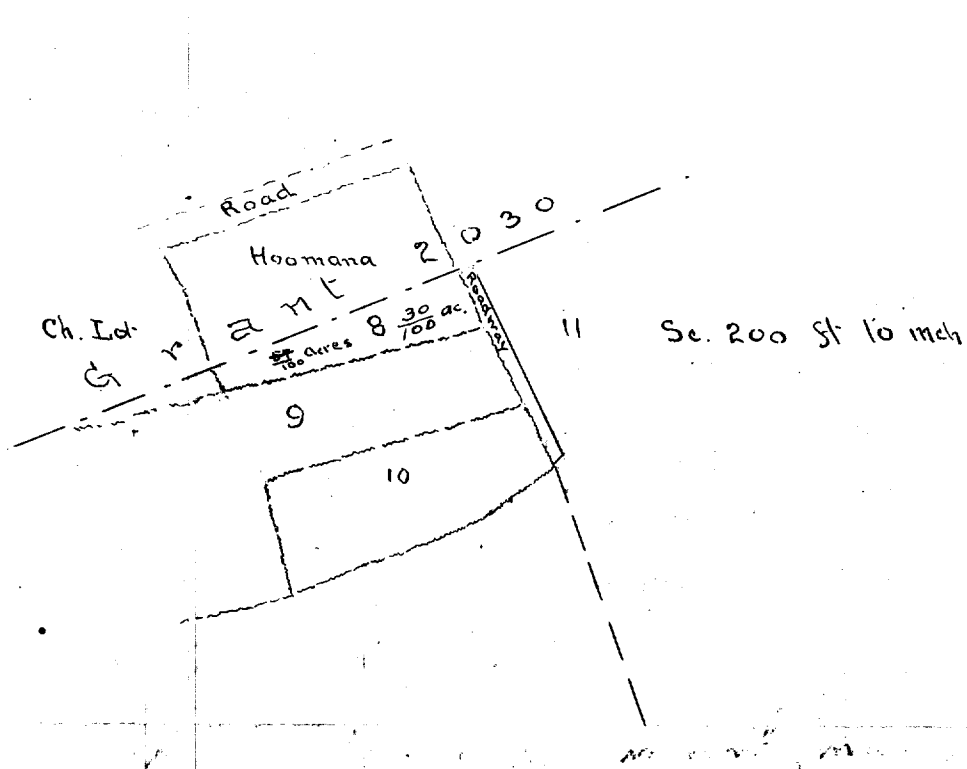

N	S	E	W	area
116.7	117.6	287.8	287.9	$\frac{30}{100}$ acres.

Newton (Nov. 1906)