

Lot 4.
Kalamakowali Homesteads.
Map. 25.

Grant 4724
to
Kamai Haili (w)

Checked -
File in Carton 31

Description of Lot 4^{*}

Kalamakowali Homestead, Map. 25^{*}

Beginning at a point which is 1038 feet South and 883 feet West from South Survey Station Kalamā Umi, and running as follows:

1. S. 51° 10' E. true. 550.0 feet along Lot 2^A
2. S. 40° 58' W. " 650.0 " L.C.A. 9785 Pakia
3. S. 40° 00' W. " 282.5 " " 7002 Kaonohi.
4. S. 34° 20' E. " 66.0 " " " "
5. N. 38° 40' E. " 280.0 " " " "
6. N. 45° 00' E. " 244.0 " " 9785 Pakia.
7. N. 49° 00' E. " 389.4 " " " "
8. S. 18° 27' E. " 360.0 " " Lot B.
9. S. 35° 47' W. " 1120.0 " " Road.
10. N. 41° 55' W. " 430.0 " the edge of curving road being the boundary.
11. N. 49° 00' E. " 81.0 " along L.C.A. 9740, ap. 2.
12. N. 41° 10' W. " 56.0 " " " "
13. S. 63° 50' W. " 85.0 " " " "
14. N. 39° 55' W. " 660.0 " the edge of curving road being the boundary.
15. N. 42° 52' E. " 1135.0 " along front 1183 Kalena to initial point, and containing an area of 27 $\frac{1}{10}$ acres.

W. A. Wall

July 28th 1892.

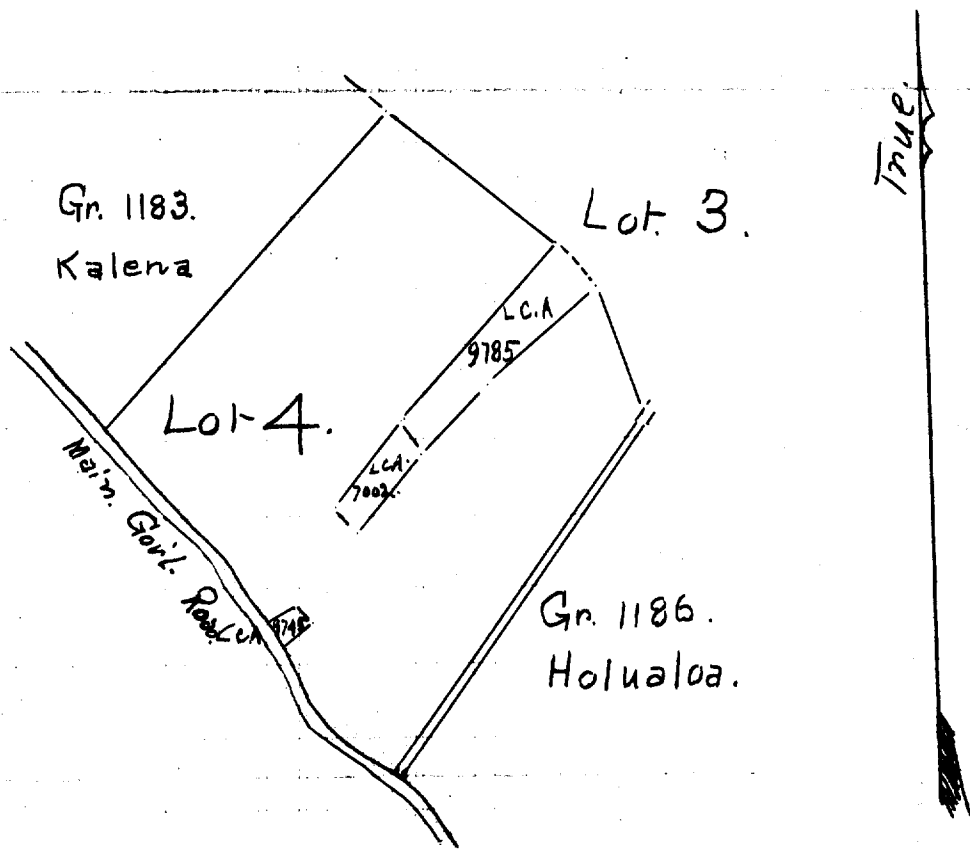

Scale. 500 Ft = 1 inch.