

Description of  
Govt Lot 3

Puaa, N. Kona, Hawaii

Reg Map 1670

Copy Furnished for Grant

April 26th 1897

Grant No. 4037

J. Kaadomoku

File in Carton 22

Description of Govt Lot 3.  
Makai of Kuakini Great Wall.  
Puaa. N. Kona. Hawaii.

Ap 1.

Beginning at a point makai of road being East corner of Lot 2 Ap 1 and running as follows:  
1 S 80° 35' W true 340 feet along Lot 2 Ap 1 to sea shore:  
2 S 46° 40' E true 308 feet along sea shore (the high water mark being the boundary)  
3 N 78° 22' E true 155 feet along Lot 4 Ap 1 to road:  
4 N 18° 25' W true 242 feet along road to the initial point and containing an Area of 1.02 Acres.

Ap 2. Beginning at a point makai of road being the South corner of Lot 2 Ap 2 and running as follows:  
1 N 84° 23' E true 1513 feet along Lot 2 Ap 2 to Great Wall:  
2 S 13° 15' E true 183 feet along Grant 1744 Kahannalei:  
3 S 78° 22' W true 1519 feet along Lot 4 Ap 2 to road:  
4 N 11° 15' W true 240 feet along road to the initial point and containing an Area of 7.30 Acres.

Honolulu  
Dec 1892

J. M. Kanakauis.

Scale 1:2400

Sea.

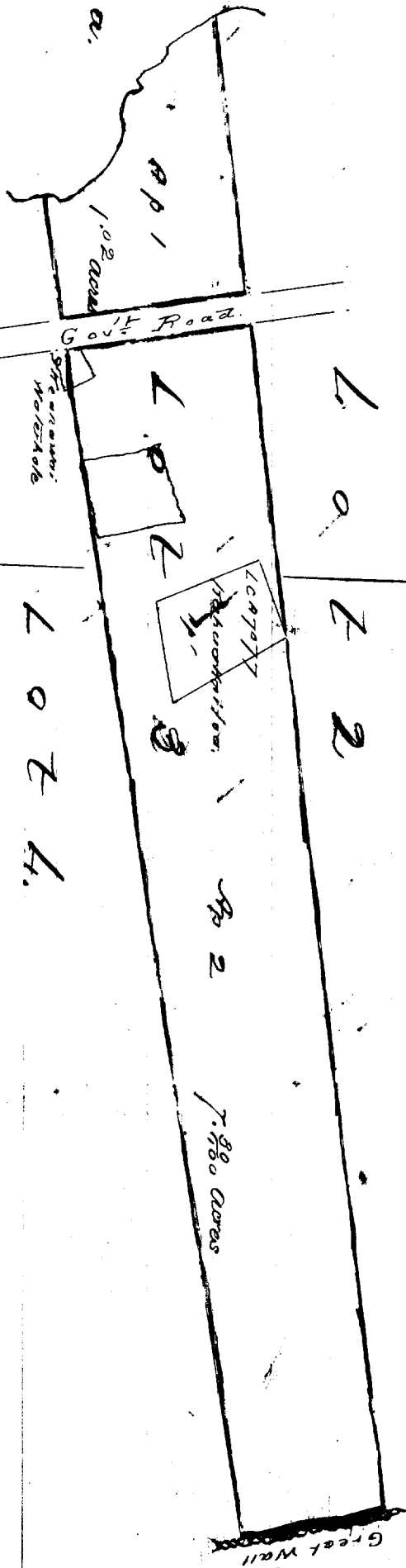

Grant 1744 haka

Great Wall

7.80 acres

AP 2

LOT 1  
1.80 acres

LOT 2

LOT 4

S. E. corner:  
No. 12/406

Govt Road

LOT 2

H. Ave.  
26