

Lot No 3.

Kukuiopae - Homesteads

Map. 27.

Copy furnished Land Office

Grant No. Aug. 26, 1911

8435

TO Albert K. Hu

Date.

File in Carton 33

Description of Lot 3.

Kukuiopal Homesteads Map. 27.

Beginning at a point which is 376 ft. S. and 3535 ft. E. from ^{orig.} South Survey Station as shown on Homestead Map No. 27 on file in the Office of the "Waikaku", and running as follows -

- * 1. S. $87^{\circ} 50'$ E. true 409 feet along Waikaku.
- * 2. S. $6^{\circ} 55'$ E. " ~~668~~ " " South.
- 3. S. $83^{\circ} 05'$ W. " 704 " " Road.
- 4. N. $6^{\circ} 55'$ W. " 780 " " Lot 2 to point of beginning and containing an area of $11 \frac{80}{100}$ acres.

Waiala
March 3rd 1892

* Changed to agree with map
Newton - Apr. 1907.

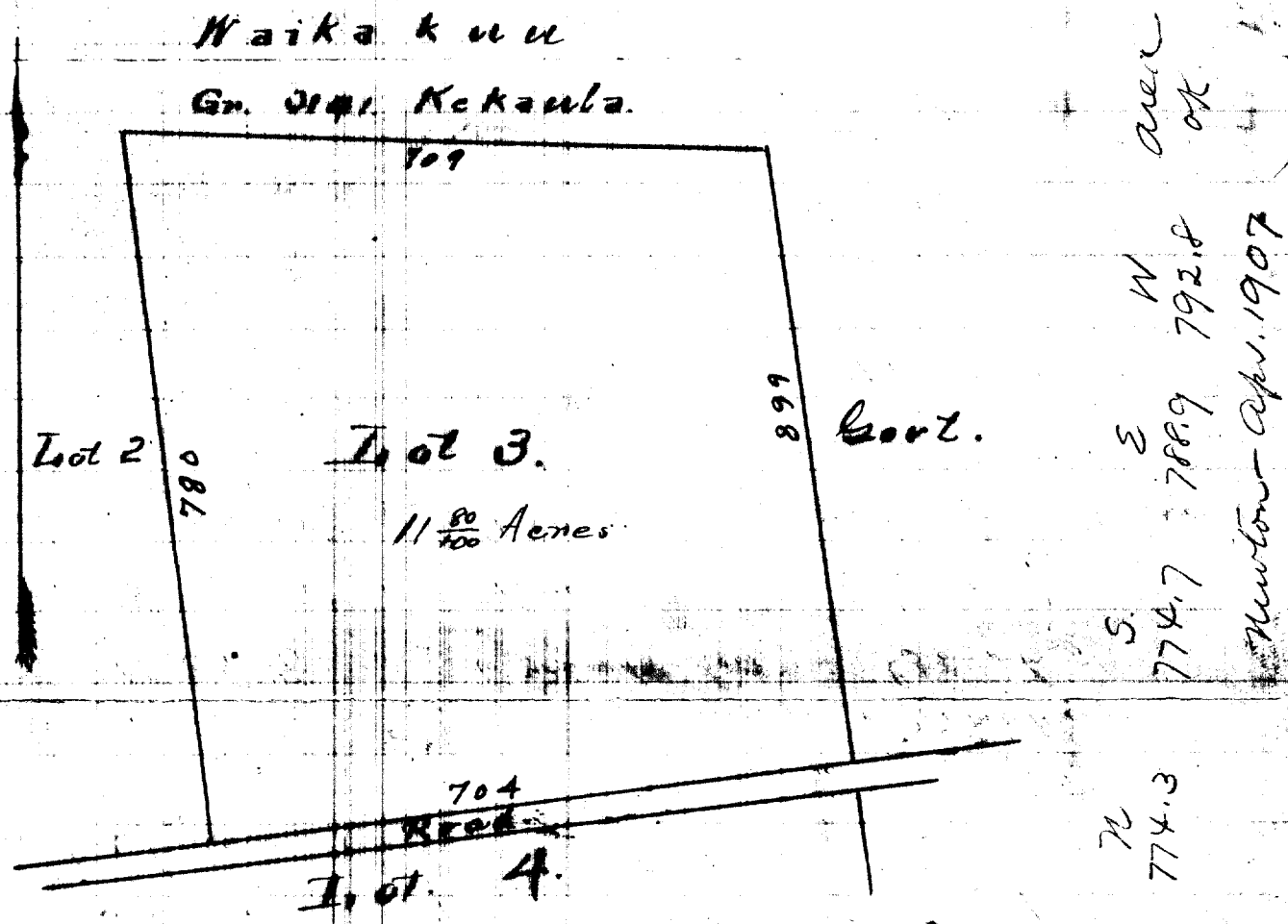

area of
 774.7 788.9 792.8
 S E W
 774.3 774.3
 N

Newton - Apr. 1907