

Lot. 2.
Kalamakowali Homesteads.
Map. 25.

Francisco Dimig

Copy Furnished for Grant

Feb 19th 97

Grant No. 4015

File in Carton 31

Description of Lot 2.

Kalama Kowali Homestead. Map # 25

Beginning at a point which is 427 feet South and 291 feet East from South Survey Station Kalama Uni. and running as follows:—

1. N. 68° 20' E. true. 1656. feet along Grant. 1610
Popule. to Kukui tree Mark. +.
2. S. 5° 10' W " 520. feet along Govt. Land.
3. S. 61° 30' W . 822 " . Road.
4. N. 67° 25' W . 820 " . Lot 3. to initial point and containing an area of 14 ⁸/₁₀ acres.—

Wawall.

July. 28th 1892.

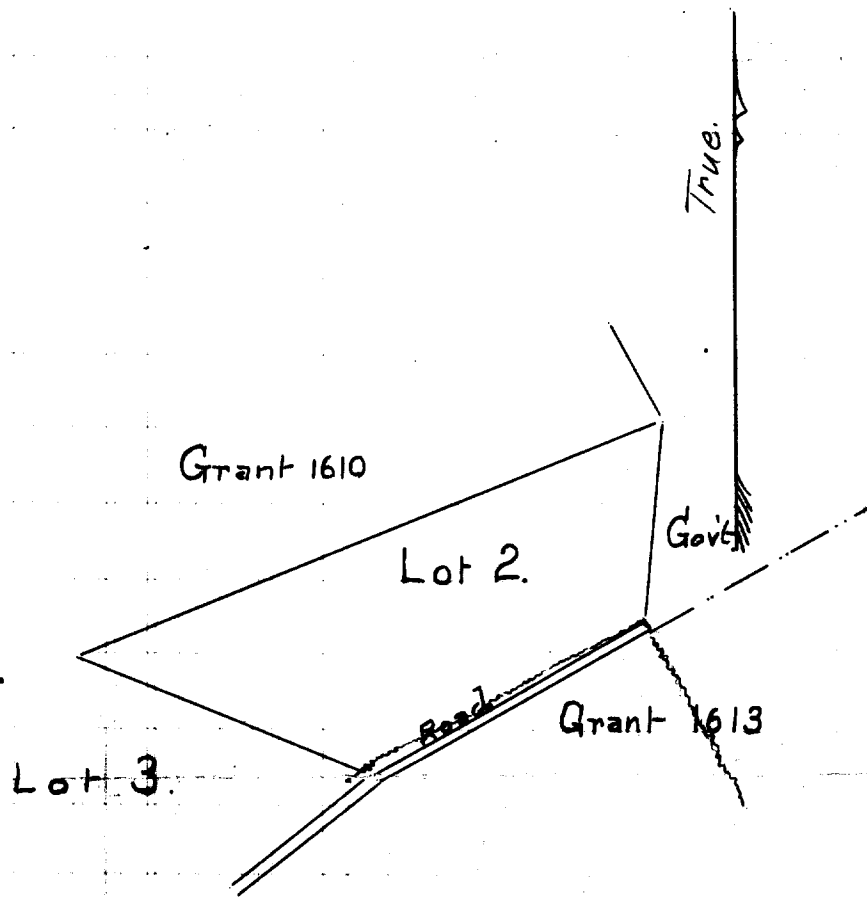

Scale. 500 Ft = 1 inch.