

Lot 1.
Olelomoana Homesteads
Map. 26.

9135

Waha Pohaku

Copy furnished Lead Office
Dec. 30 1915.

Checked
File in Carton 32

Description of Lot 1.

Ollomouana Homestead ~~Map No. 26~~
 South Kona, Hawaii

Beginning at a point on sea shore marked Δ on Pahoeheo' which point is 8277 feet South and 5884 feet West from South Survey Station, "Waikakii" as shown on Homestead Map No. 26 as file in Office of the Government Survey, and running as follows:-

1. S. $79^{\circ} 12'$ E true 740 feet along Ln. 2572 Kulia.
2. S. $86^{\circ} 37'$ E " 759 " " "
3. S. $85^{\circ} 20'$ E " 633 " " "
4. S. $77^{\circ} 38'$ E " 502 " " "
5. S. $75^{\circ} 30'$ E " 445 " " "
6. S. $73^{\circ} 42'$ E " 542 " " "
7. S. $79^{\circ} 12'$ E " 152 " " "
8. S. $77^{\circ} 43'$ E " 975 " " "
9. S. $75^{\circ} 00'$ E " 491 " " "
10. S. $78^{\circ} 20'$ E " 443 " " "
11. S. $75^{\circ} 30'$ E " 490 " to South Road.
12. N $3^{\circ} 50'$ E " 505 " along Road.
13. N $76^{\circ} 55'$ W " 5740 " " Lot 2. to point on sea shore marked Δ .
14. S. $36^{\circ} 30'$ W " 775 feet along sea shore to initial point and containing an area of $70\frac{2}{10}$ acres.

Aug 5th 1892

W. A. Wall *WAW*

N	S	E	W	area on map
18038	18643	6046.3	6022.0	72 ?

revised - 7th July 1907

SEA -

Kukukulu Road

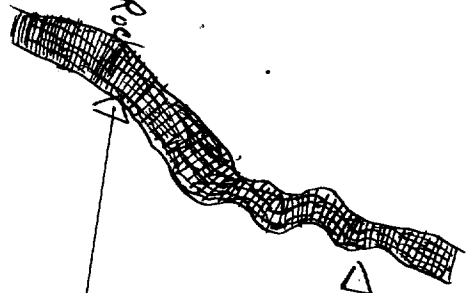

Lot 2.

Lot 1. 70 $\frac{1}{2}$ Acres.

Gr. 2572
Kahuahuu.

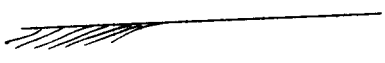

Scale 500.

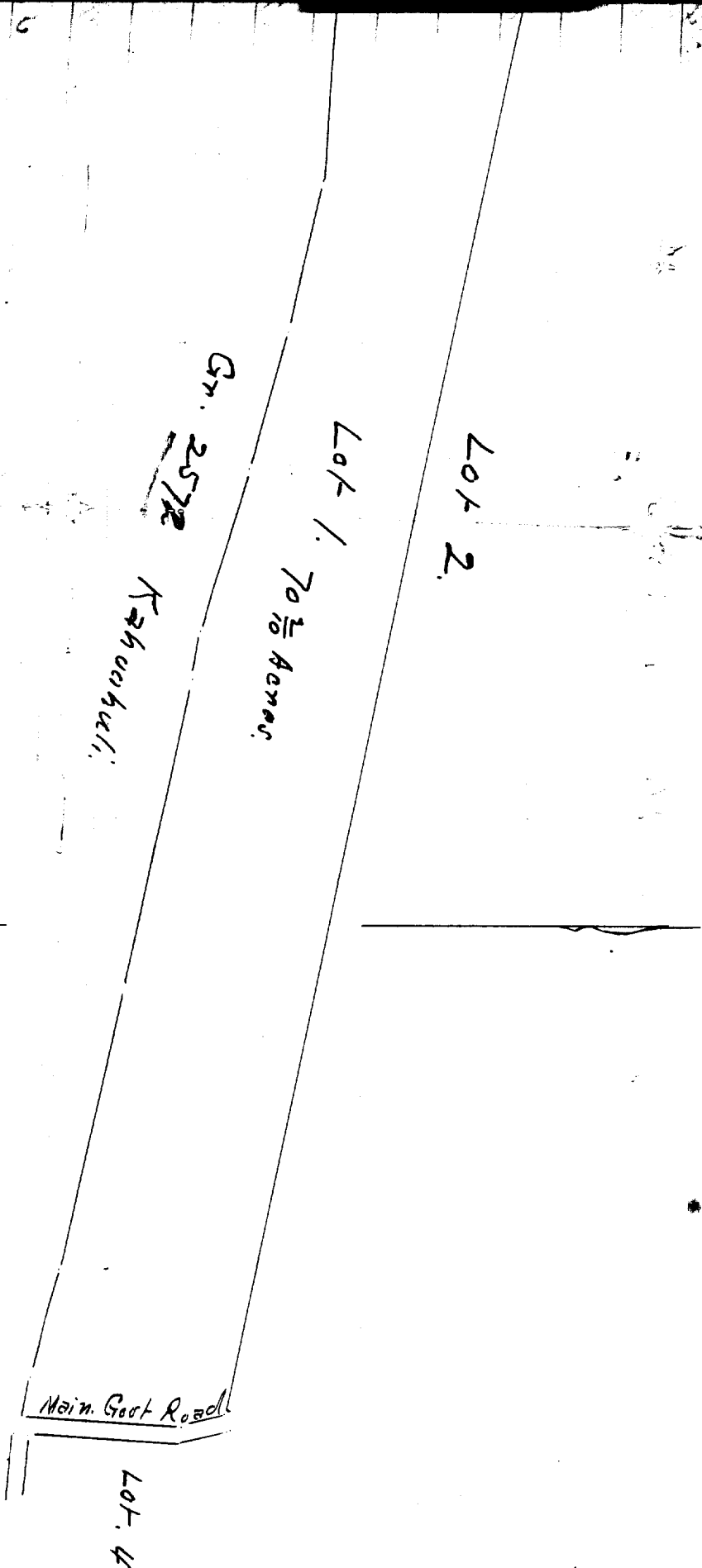

Scale 500 ft = 1 inch.