

02 9-88

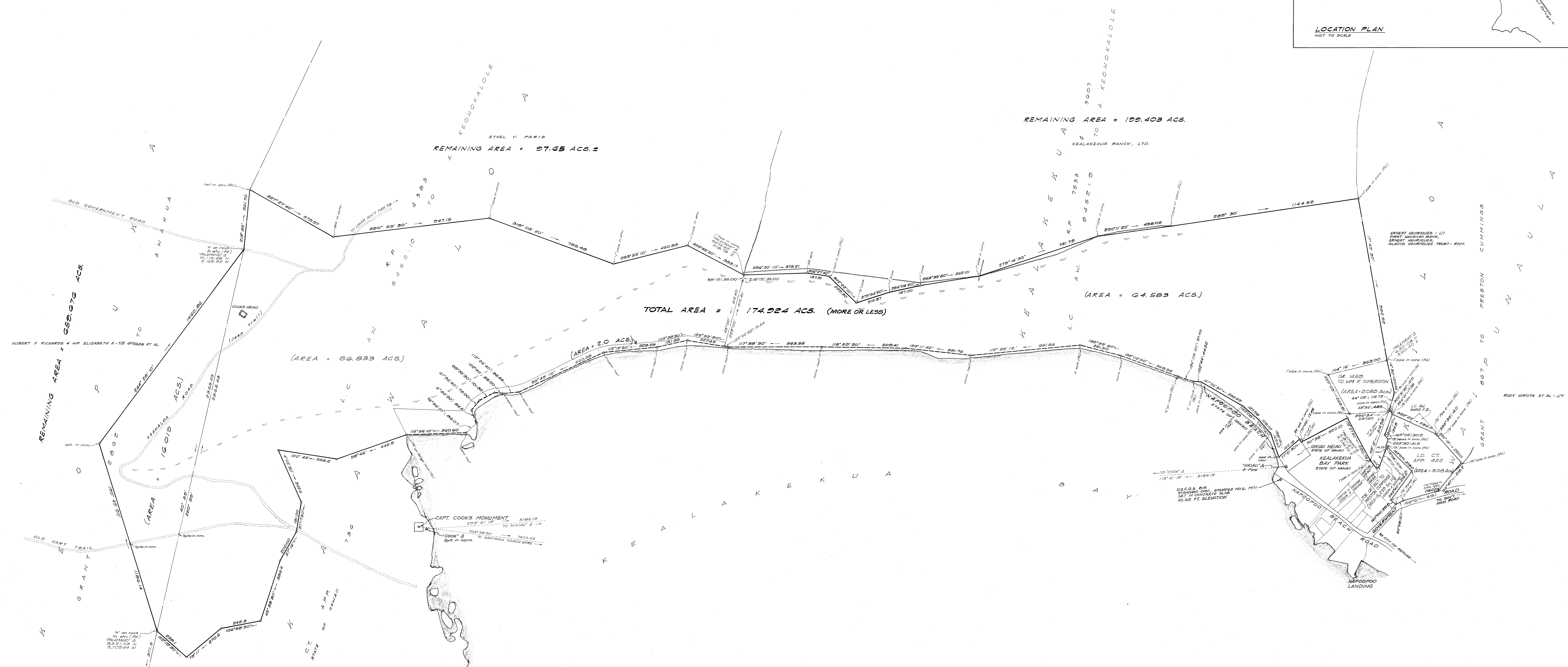
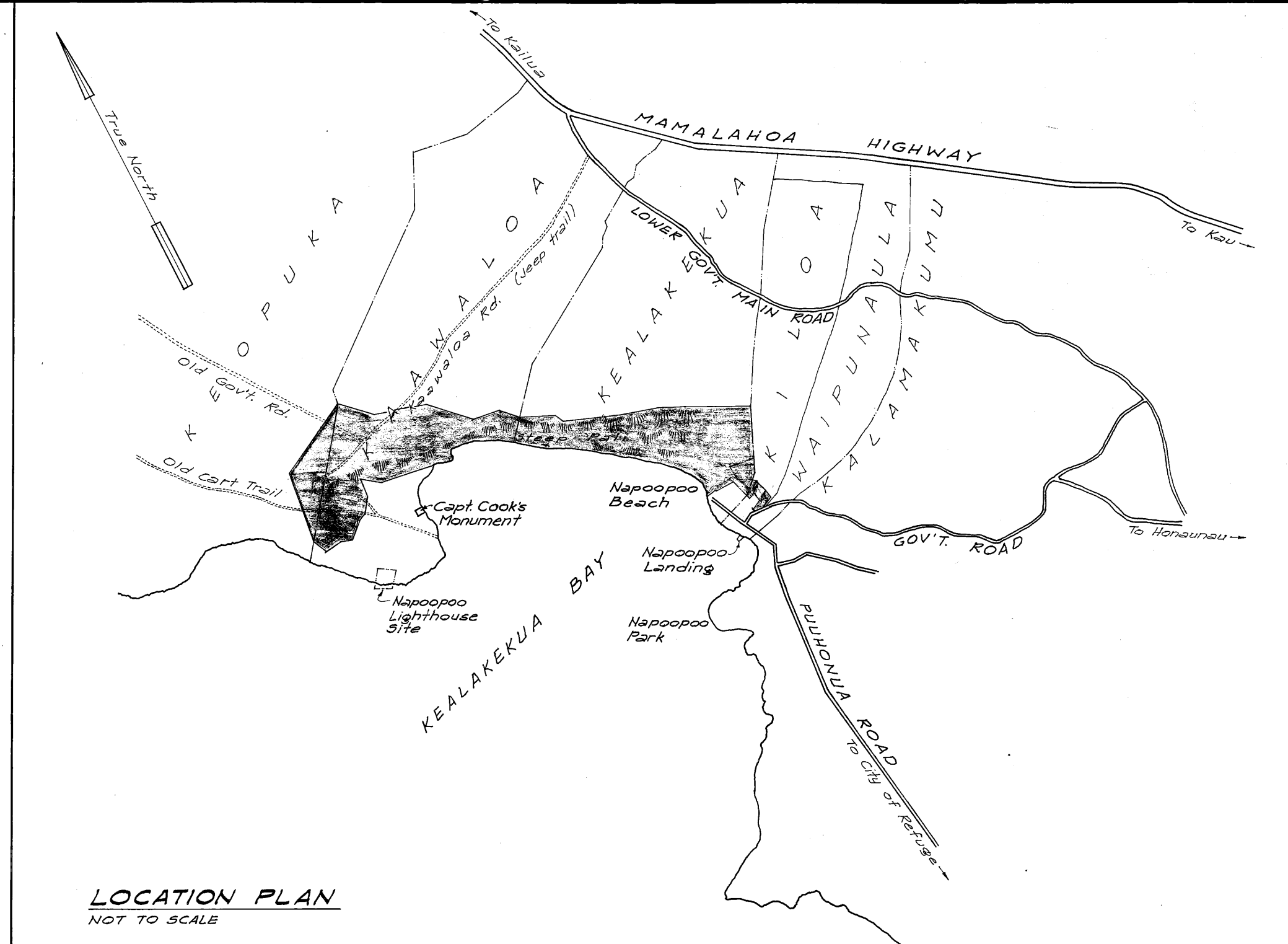
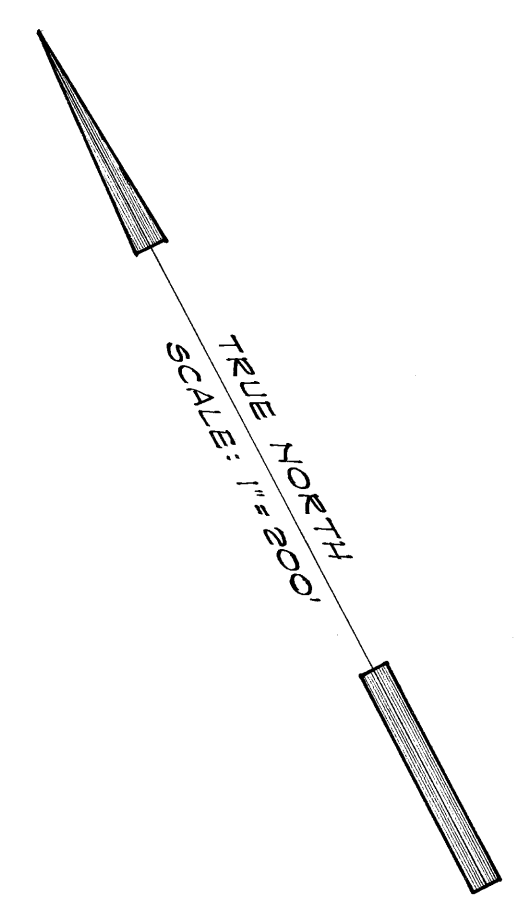

PLAN SHOWING  
SUBDIVISION & CONSOLIDATION  
OF  
PARCELS OF LAND AS SHOWN IN THE TABULATION  
STATE OF HAWAII  
DEPARTMENT OF LAND AND NATURAL RESOURCES  
**KEALAKEUA BAY STATE PARK PROJECT**

AT KEOPUKA, KAANALOA, KEALAKEUA, KILOA & WAIPIUNALUA  
DISTRICT OF SOUTH KOHA, ISLAND OF HAWAII, HAWAII  
SCALE: 1"=200' JAN. 1980  
T.M.K. 8-1-07: FOR 1  
8-1-10: 1, FOR 2  
8-2-04: 1, 2 & 3

TABULATION

LAND	TAX MAP KEY	OWNER	AREA
A PORTION OF GRANT 8882 TO ANAHUA	8-1-07: FOR 1	HUBERT F. RICHARDS & MRS. ELIZABETH A. TIE - ET AL.	10.019 ACS.
A PORTION OF A FARM L.C. IN 1852-10 TO A KISHIKAWALE	8-1-10: FOR 2	ETHEL V. PARIS	86.893 ACS.
A PORTION OF A FARM L.C. IN 1852-10 TO A KISHIKAWALE	8-1-10: 1	ETHEL V. PARIS	2.0 ACS.
A PORTION OF A FARM L.C. IN 1852-10 TO A KISHIKAWALE	8-2-04: 44	KEALAKEUA RANCH, LTD.	64.583 ACS.
LAND COURT APPLICATION 482	8-2-04: 1	FRANK HENRIQUES EST.	3.08 ACS.
A PORTION OF GRANT 887 TO PRESTON CUMMINGS	8-2-04: 2	JOSEPH K. GILMAN & MRS. REBECCA K. - TIE	16,290 SQ. FT.
GRANT 1882 TO WM. K. SIMERSON	8-2-04: 3	MARION NANAULU TRUST ET AL.	2.089 ACS.



INABA ENGINEERING, INC.  
CIVIL & STRUCTURAL ENGINEERING - LAND SURVEYING  
HONOOLULU, HAWAII

This work was prepared by me  
or under my supervision.  
*Yoshio Inaba*