

HAWAII TERRITORY SURVEY  
Walter E. Wall  
Surveyor

PLAN SHOWING  
**KAMAE TRACT ROAD**  
KAMAE — NORTH HILO  
HAWAII

Scale 500 feet = 1-inch  
Survey and Map by J.H. Moragne  
Nov. 1903

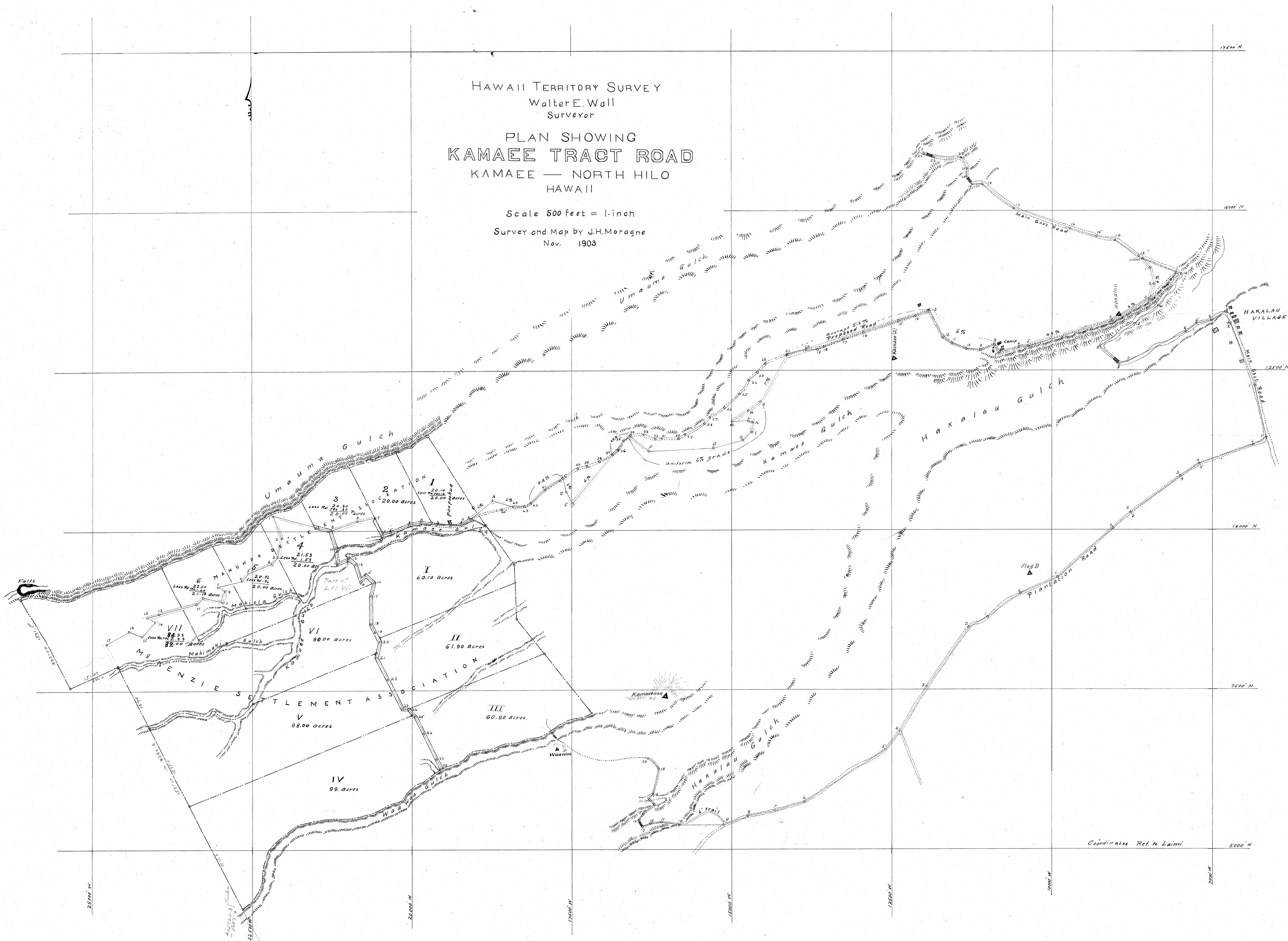

Coordinates Ref. to Laimi