

HONOLULUI
(Case 4916)
MAY 1968

GRANT 695, AP 1
TO
KAMAIBERETANIA

GRANT 700, AP 1
TO
KEALOHAHUI

GRANT 753
TO
KEAKUI

GOVERNMENT LAND OF
HONOLULUI

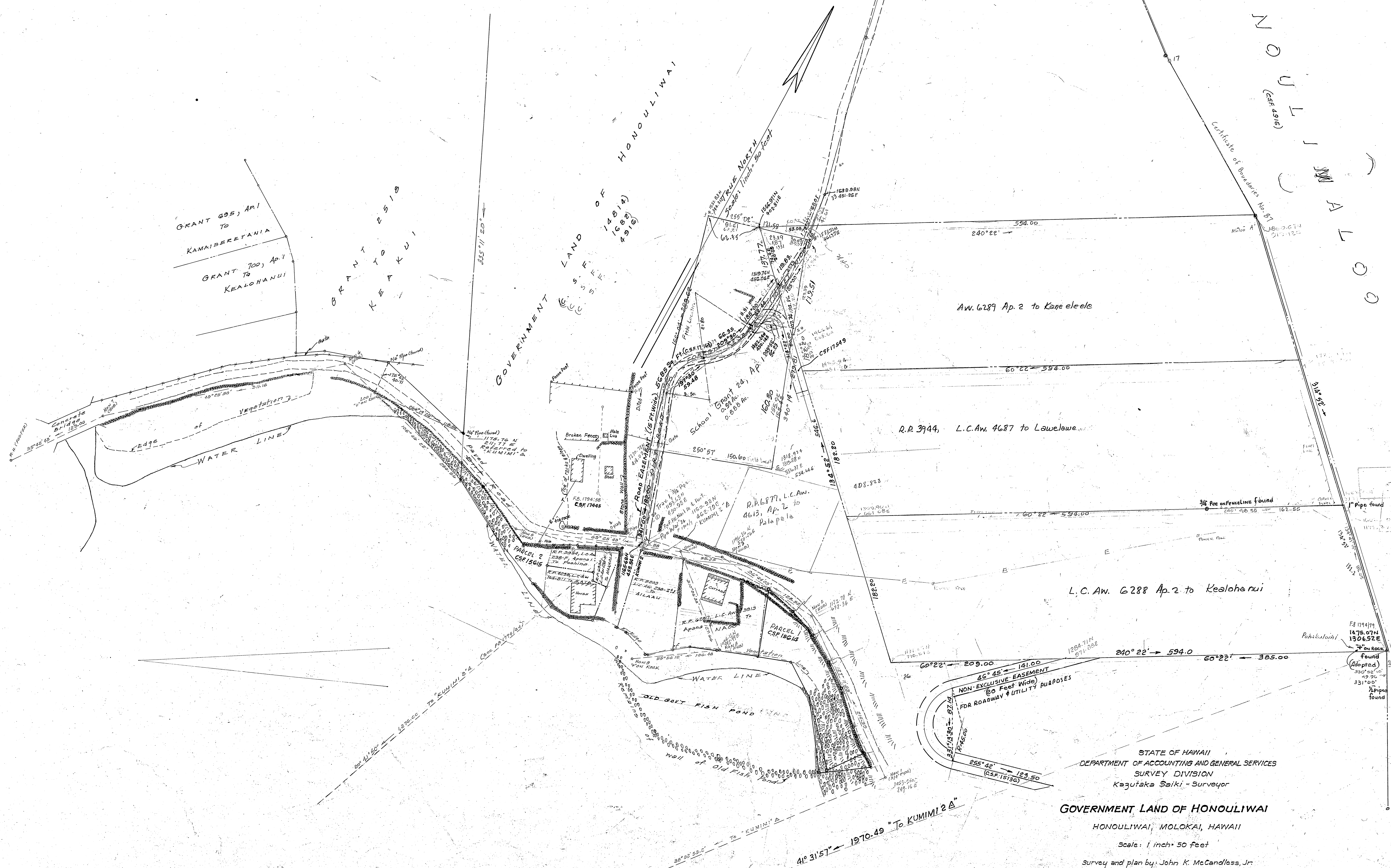

STATE OF HAWAII
DEPARTMENT OF ACCOUNTING AND GENERAL SERVICES
SURVEY DIVISION
Kazutaka Saiki - Surveyor

GOVERNMENT LAND OF HONOLULUI
HONOLULUI, MOLOKAI, HAWAII

Scale: 1 inch = 50 feet

Survey and plan by: John K. McCandless, Jr.
June 1968

Job No. MO-4025
F.B. 1820
F.B. 323
L.F. 579
L.F. 416
Added TENFOOT DIRT ROAD TO FOREST RESERVE
Job No. MO-6172
F.B. 1794/24, 79
L.F. 514
L.F. 1608/32
Tax Map 5-8-03404

Dr. 85

TAX MAP KEY = 5-8-02