

**MAP OF THE
AHUPUAA OF AHAINO 1ST.
ISLAND OF MOLOKAI**

1/2 UNDIVIDED INTEREST - SET ASIDE TO THE HAWAIIAN GOVERNMENT IN THE GREAT MAHELE, APPROVED JUNE 7, 1848
 1/2 UNDIVIDED INTEREST - MAHELE AWARD TO HANAKAIPO, ACCOMPANYING APPLICATION FOR SETTLEMENT OF BOUNDARIES BY STATE OF HAWAII AND ROBERT C. CHING AND WIFE ELSIE L., AND JOSEPH K. NAPAPA EACH OWNER OF ONE-HALF UNDIVIDED INTEREST. FILED

SCALE: 1 INCH = 300 FEET

MAP COMPILED FROM SURVEYS MADE
 BY M.D. MONSARRAT IN MAY 1897,
 BY THOMAS J. K. EVANS MAY 1937 AND
 BY A. TAGA IN MAY 1959

STATE OF HAWAII
 BY Ernest Rapp
 COMMISSIONER OF PUBLIC LANDS

ROBERT C. CHING
 BY Robert C. Ching

ELSIE L. CHING
 BY Elsie L. Ching

JOSEPH K. NAPAPA
 BY Joseph K. Napapa

SCHEDULE OF AREAS	
AREA OF AHUPUAA	285.00 ACRES
AREA OF GRANTS	18.00 ACRES
AREA OF L.C. AWARDS	7.92 ACRES
COUNTY TANK SITE	.01 ACRE 25.93 ACRES
NET AREA TO APPLICANTS	259.07 ACRES

NOTE: (2) DENOTES NUMBER OF COURSE IN DESCRIPTION

OWNERS OF ADJOINING LANDS AS SHOWN ON THE MAP ARE FROM RECORDS OF THE TAXATION MAPS BUREAU.

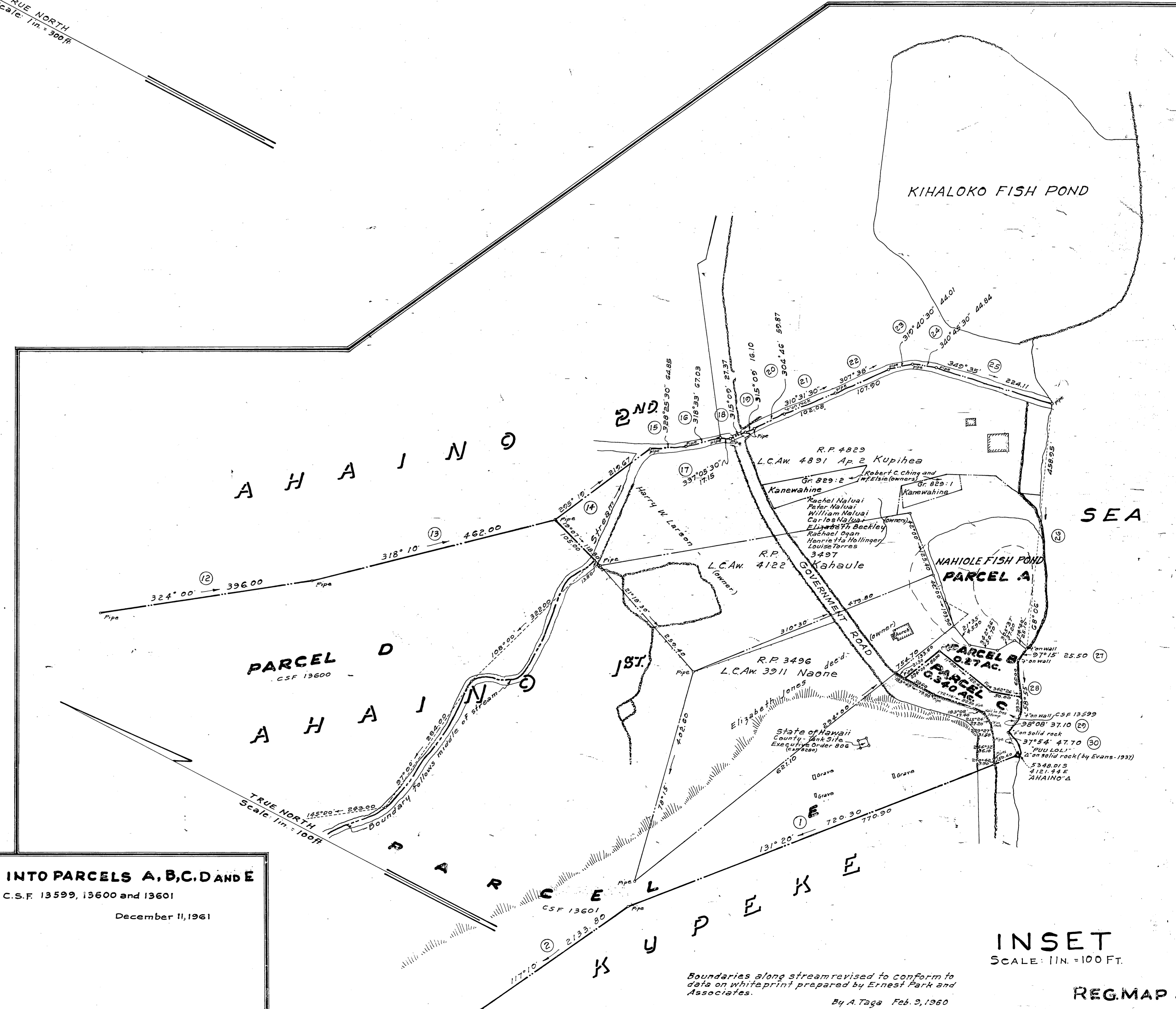

SUBDIVISION - INTO PARCELS A, B, C, D AND E
 See C.S.F. 13599, 13600 and 13601
 By A. Taga December 11, 1961

Boundaries along stream revised to conform to data on whiteprint prepared by Ernest Park and Associates.
 By A. Taga Feb. 2, 1960

INSET
 SCALE: 1 IN. = 100 FT.
REG. MAP 4101-A