

TRUE NORTH
Scale: 1 inch = 20 feet

KALANIANA'OLE HIGHWAY

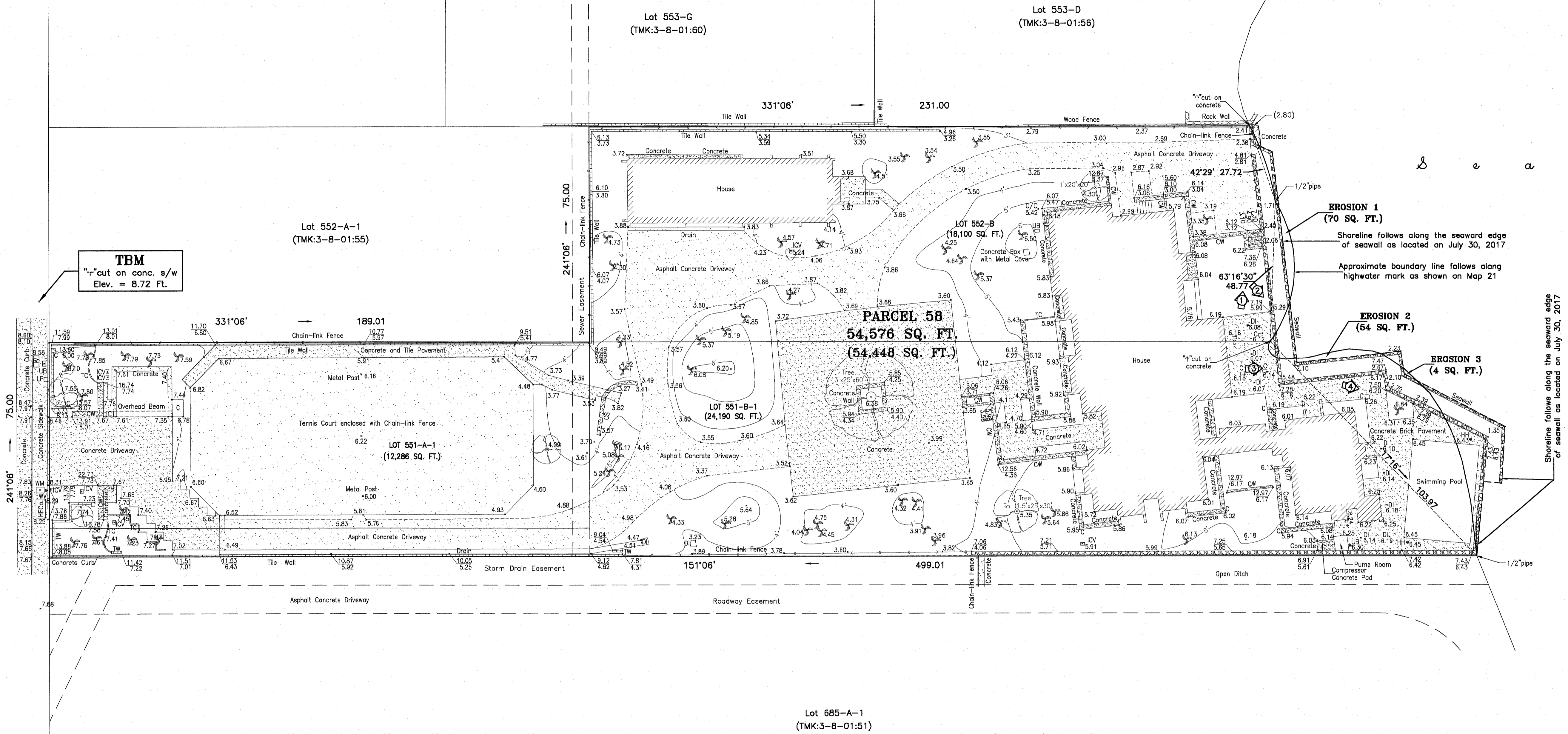

TBM
"r" cut on conc. s/w
Elev. = 8.72 Ft.

EROSION 1
(70 SQ. FT.)
Shoreline follows along the seaward edge of seawall as located on July 30, 2017
Approximate boundary line follows along highwater mark as shown on Map 21

EROSION 2
(54 SQ. FT.)

EROSION 3
(4 SQ. FT.)

Shoreline follows along the seaward edge of seawall as located on July 30, 2017

Lot 685-A-1
(TMK:3-8-01:51)

SHORELINE SURVEY MAP
PARCEL 58

Being all of Lots 551-A-1, 551-B-1 and 552-B
of Land Court Application 578
Kuliouou 1st, Honolulu, Oahu, Hawaii

Tax Map Key: 3-8-01:58
Scale: 1 inch = 20 feet
Date: August 7, 2017

Owners: George Liu and Yun Zhu
Address: 5931 Kalaniana'ole Highway
Honolulu, Hawaii 96821

LEGEND AND ABBREVIATIONS:

- C Column
 - C/O Cleanout
 - CS Concrete Swale
 - CW Concrete Wall
 - DI Drain Inlet
 - HH Handhole
 - ICV Irrigation Control Valve
 - LP Light Post
 - TC Tile Curb
 - TW Tile Wall
 - UB Utility Box
 - WM Water Meter
 - WV Water Valve
 - ☉ = Coconut
- 1'x20'x20' = Dimensions of Trees (Trunk Diameter, Height & Spread, respectively.)

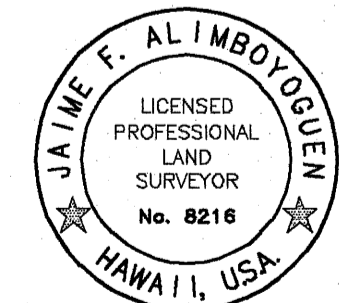

JAIME F. ALIMBOYOCEN exp. 4/30/18

This work was prepared by me or under my direct supervision.

- NOTES:
1. Only improvements shown were located.
 2. Elevations referred from TU 0329 found in FIRM MAP NUMBER 1500300387 G dated 1/19/11 with an elevation of 3.94 LMSL.
 3. ☉ Denotes number and direction of photographs.