

TRUE NORTH
SCALE: 1 IN. = 50 FT.

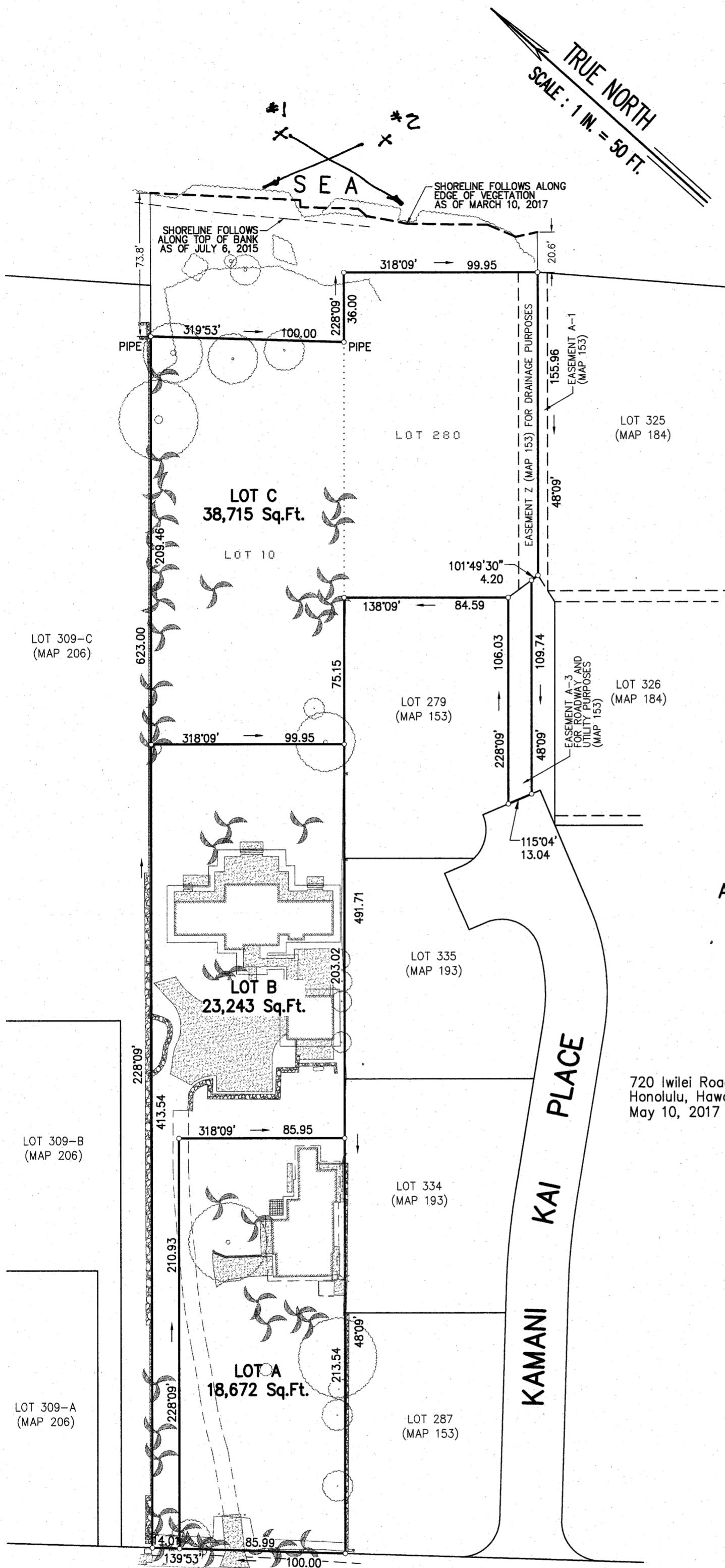

LAND COURT
STATE OF HAWAII
LAND COURT APPLICATION 323
CONSOLIDATION OF
LOT 10 AS SHOWN ON MAP 42
AND LOT 280 AS SHOWN ON MAP 153
AND RESUBDIVIDED
INTO LOTS A, B AND C
AT PUEOHALA, KAILUA, KOOLAUPOKO, OAHU, HAWAII

720 Iwilei Road
Honolulu, Hawaii
May 10, 2017



WALTER P. THOMPSON, INC.

James R. Thompson
Licensed Professional Land Surveyor
Certificate 3627
Land Court Certificate No.178
Exp. 04/30/18

OWNERS: JENNIFER A. RAININ 2007 TRUST

TRANSFER CERTIFICATE OF TITLE:

AUTHORIZED AND APPROVED BY ORDER OF THE JUDGE
OF THE LAND COURT DATED _____
BY ORDER OF THE COURT.

REGISTRAR OF THE LAND COURT

NORTH KALAHEO AVENUE

KAMANI KAI PLACE