

Lot 117
Tmk: (1) 5-7-003: 043
Owner: MODERN DEVELOPMENT LLC

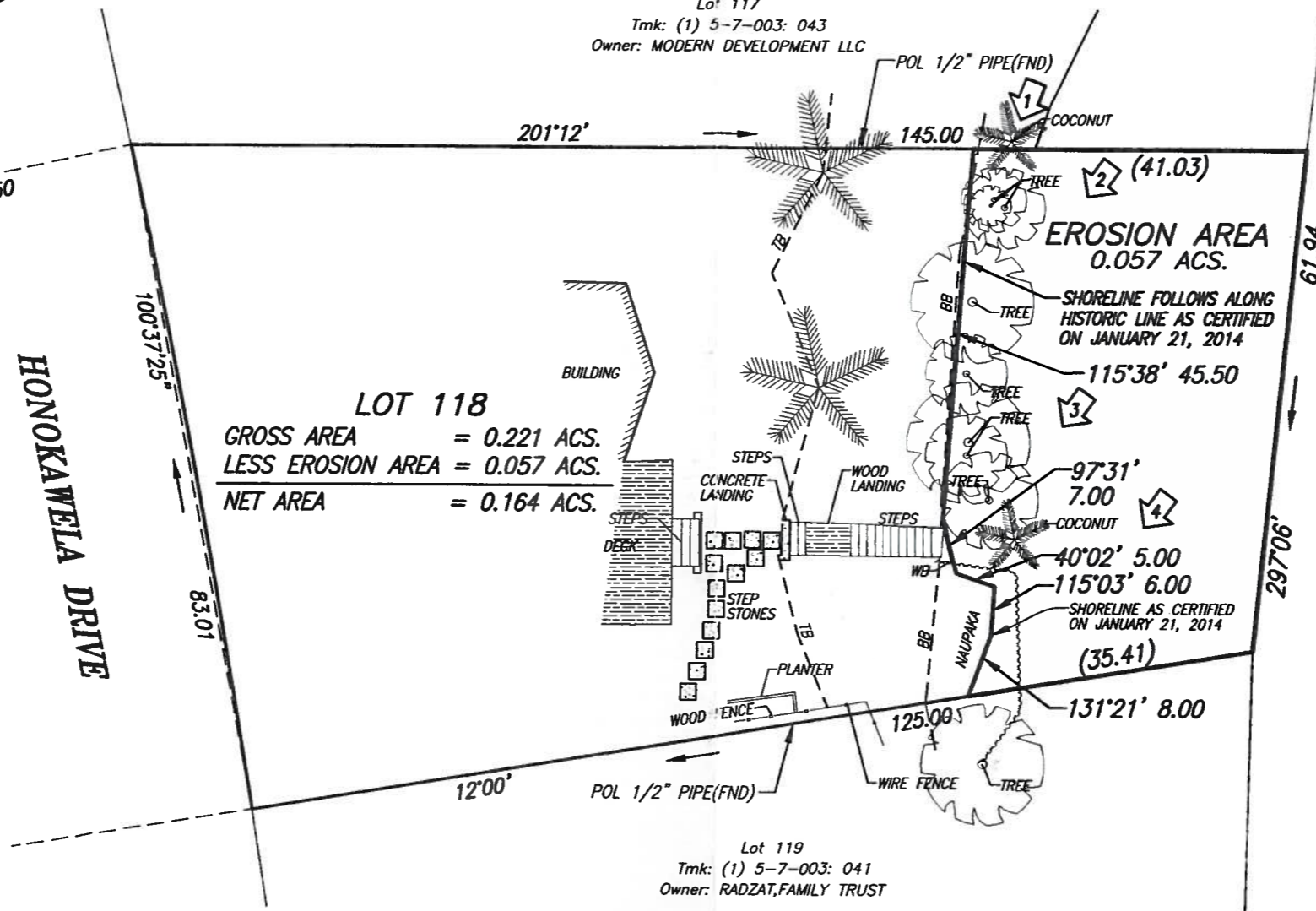

LOT 118
GROSS AREA = 0.221 ACS.
LESS EROSION AREA = 0.057 ACS.
NET AREA = 0.164 ACS.

EROSION AREA
0.057 ACS.

S E A

Lot 119
Tmk: (1) 5-7-003: 041
Owner: RADZAT, FAMILY TRUST

Shoreline Certification of Lot 118

as shown on
Land Court Application 1095 (Map 10)

At Kawela Beach Lots, Koolauloa, Oahu, Hawaii

Tax Map Key: (1) 5-7-003: 042

Owner: MODERN DEVELOPMENT LLC
Address: 57-441 HONOKAWELA DR

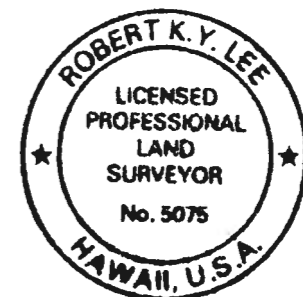

This work was prepared by me
or under my direct supervision.

Robert K.Y. Lee Sep 14/15

Robert K.Y. Lee
Licensed Professional Land Surveyor
Certificate Number 5075

SEPTEMBER 14, 2015

2153 N. KING STREET
SUITE 308
HONOLULU, HAWAII 96819

GRAPHIC SCALE



(IN FEET)
1 inch = 20 ft.

LEGEND:

- BB = BOTTOM BANK
- FND = FOUND
- TB = TOP BANK
- TMK = TAX MAP KEY
- WB = WATER BIB

NOTES:

1. Azimuths and Coordinates are referred to Government Survey Triangulation Station "PUUKI" Δ.
2. Shoreline location based on survey conducted on July 11, 2015.

 Denotes approximate position and direction of Shoreline Photographs.

DY_C:\CIVIL 3D PROJECTS 2014\2015\5174\DWG\5174_SHORELINE.DWG

JOB NO.: 5174
FB. NO.: 1945 & 1957
11" X 17" = 1.30 Sq. Ft.

TOWILL SHIGEOKA & ASSOCIATES, INC.
LAND SURVEYORS