

CDF Engineering LLC
 P.O. Box 2985 Wailuku, HI 96793
 Office: (808) 891-2400 Fax: (808) 879-2402
 E-Mail: jake@cdfengineers.com

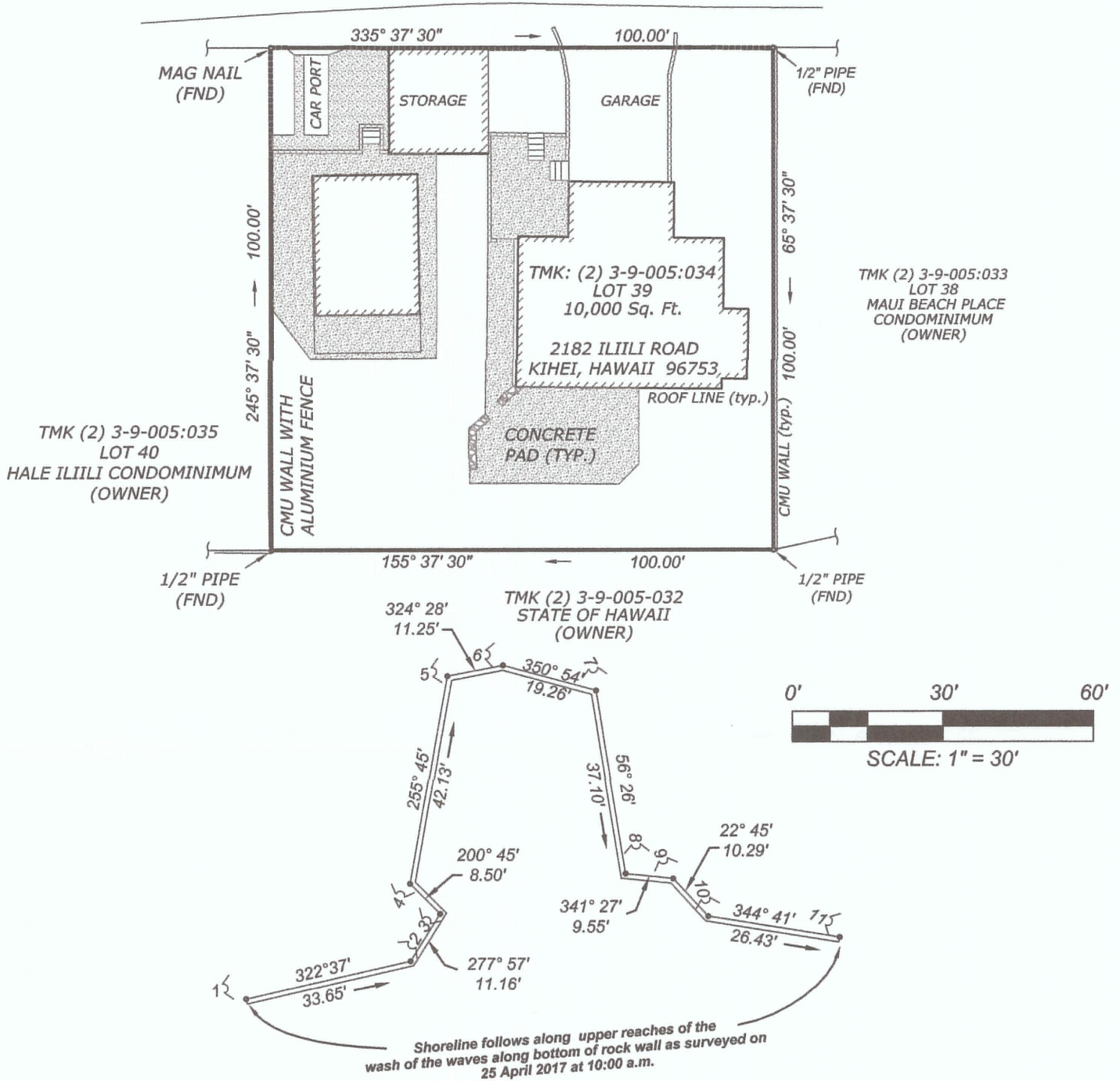

← TO KIHEI RD **ILILI ROAD** TO KAIKIAU PL →



SHORELINE SURVEY OF LOT 39 KAMAOLE BEACH LOTS Government Survey Registered Map 3005 Kamaole, Kula, Maui, Hawaii

T.M.K. (2) 3-9-005:034
 Date: 06/19/2017
 JOB: 2182 ILI'ILI ROAD

Prepared For :
 Gary Mooers
 gary@gmmaui.com

This map was prepared by me
 or under my direct supervision.

Leslie K. T. Lau
 Registered Professional Land Surveyor
 State of Hawaii Certificate Number LS12978
 License Expiration Date: 30 April 2018



NOTES:

- This map is based on an actual field survey performed on April 25, 2017.
- 1 indicates photo number, location and direction.