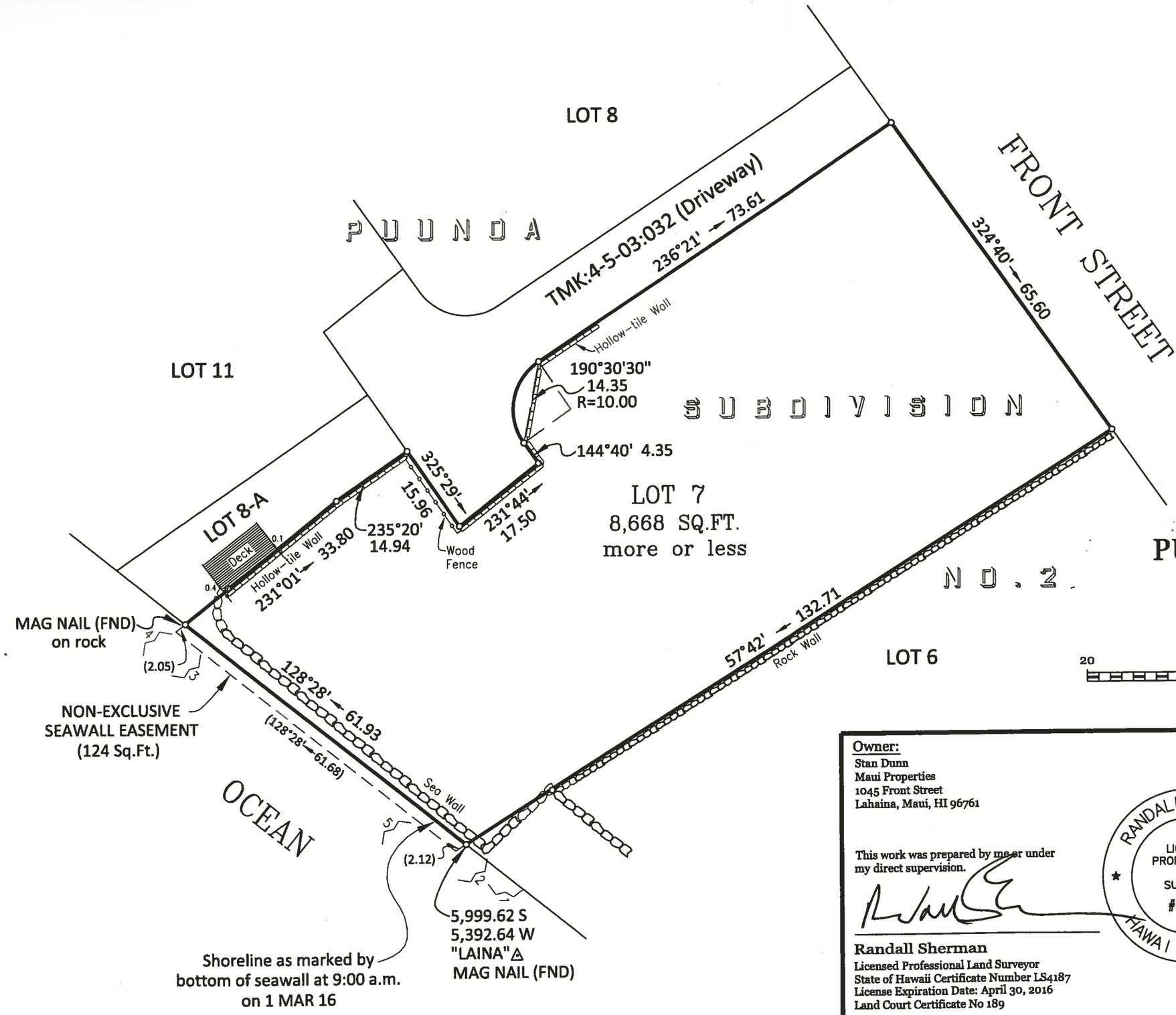

Shoreline Certification of LOT 7

of the

PUUNOA SUBDIVISION No. 2

Situated at

Kainehe, Lahaina, Maui, Hawaii

20 0 20 40 60

GRAPHIC SCALE: 1 inch = 20 feet

Owner:
Stan Dunn
Maui Properties
1045 Front Street
Lahaina, Maui, HI 96761

This work was prepared by me or under my direct supervision.

RANDALL SHERMAN
LICENSED PROFESSIONAL LAND SURVEYOR
#LS4187
HAWAII, U.S.A.

Randall Sherman
Licensed Professional Land Surveyor
State of Hawaii Certificate Number LS4187
License Expiration Date: April 30, 2016
Land Court Certificate No 189

NOTES:

1. This map is based on an actual field survey performed on 1 MAR 16.
2. Azimuths and coordinates are referred to Government Survey Triangulation Station "LAINA".
3. 0 Indicates: location, direction number, and included angle of accompanying photographs.

Date: 25 MAR 16

TMK: (2) 4-5-003:025

16041.dwg DUNN

* VALLEY ISLE SURVEYORS, INC. * P.O. BOX 1001 * KIHEI, MAUI, HAWAII 96753 * TEL: 808 874-8066 * FAX: 808 874-8366 * E-MAIL: VIS@VALLEYISLESURVEYORS.COM *