

Lot 41

Waikamalo-Manua Lata

M. Hills, Hawaii.

Grant 4734

to

Antone de S. da Costa

File in Carton 134.

P. of P. L. No. 145, Antone da S

Readjusted-

WAIKAUMALO - MAULUA HOMESTEAD LOTS.

North Hilo, Hawaii.

Lot No. 41.

Description and Plan:-

Beginning at the North corner of this Lot, at a post on East edge of Road, the coordinates of which point are 172.1 feet South and 2875.2 feet West of Puu Ohai Trig. Station, as shown on Hawaii Territory Survey Reg. Map No. 2182, and running by true bearings :-

1. S 19° 22' W 400.6 feet along East edge of 30 foot Road ;
2. S 32° 08' W 253.9 " " " " " " ;
3. S 51° 50' W 326.9 " " " " " " ;
4. S 73° 53' W 374.7 " " " " " " ;
5. S 18° 49' W 580.0 " " " " " " to South point

of this Lot, at junction of Roads ;

6. N 86° 44' E 228.3 feet along North edge of 30 foot Road ;
7. N 71° 19' E 293.4 " " " " " " ;
8. N 69° 32' E 294.6 " " " " " " ;
9. N 90° 00' E 300.0 " " " " " " ;
10. N 68° 52' E 316.3 " " " " " " ;
11. N 84° 08' E 254.2 " " " " " " ;
12. S 30° 03' W 161.7 " " " " " " to a rock

marked  $\triangle$  , in Kaoheanu Stream at

makai edge of Road ;

(41)

13. Thence following down center of Kaoheanu Stream along Lot No. 35 the direct bearing and distance being, N 33° 44' E (true) 591.6 feet to point in stream ;

14. N 47° 33' W 1105.0 feet along Lot No. 42 to the point of beginning.

Containing 27.77 Acres.

*J. H. Moragne*

Hilo, Hawaii.

Surveyor.

Jan. 22nd. 1903.

Above Description Checks as follows:

Coord. F. Pt. Ref. to Sun Ohai =	172.1 S	2875.2 W
" " from Bears, & Dist. =	172.4 S	2884.9 W
Error in Closing =	0.3	9.7

E. W. Balchwin  
Assistant in Charge of Work.

Note: on Old or A. B. Loebenstein Description.

Coord. F. Pt. Ref. to Sun Ohai =	1633.1 S	3976.8 W
" " from Bears, & Dist. =	1618.9 S	3989.0 W
Error in Closing =	14.3	12.3

Area New Survey =	27.77 acres
" Old =	29.70 "
Diff. =	1.93 acres

E. W. B.

41

15 17

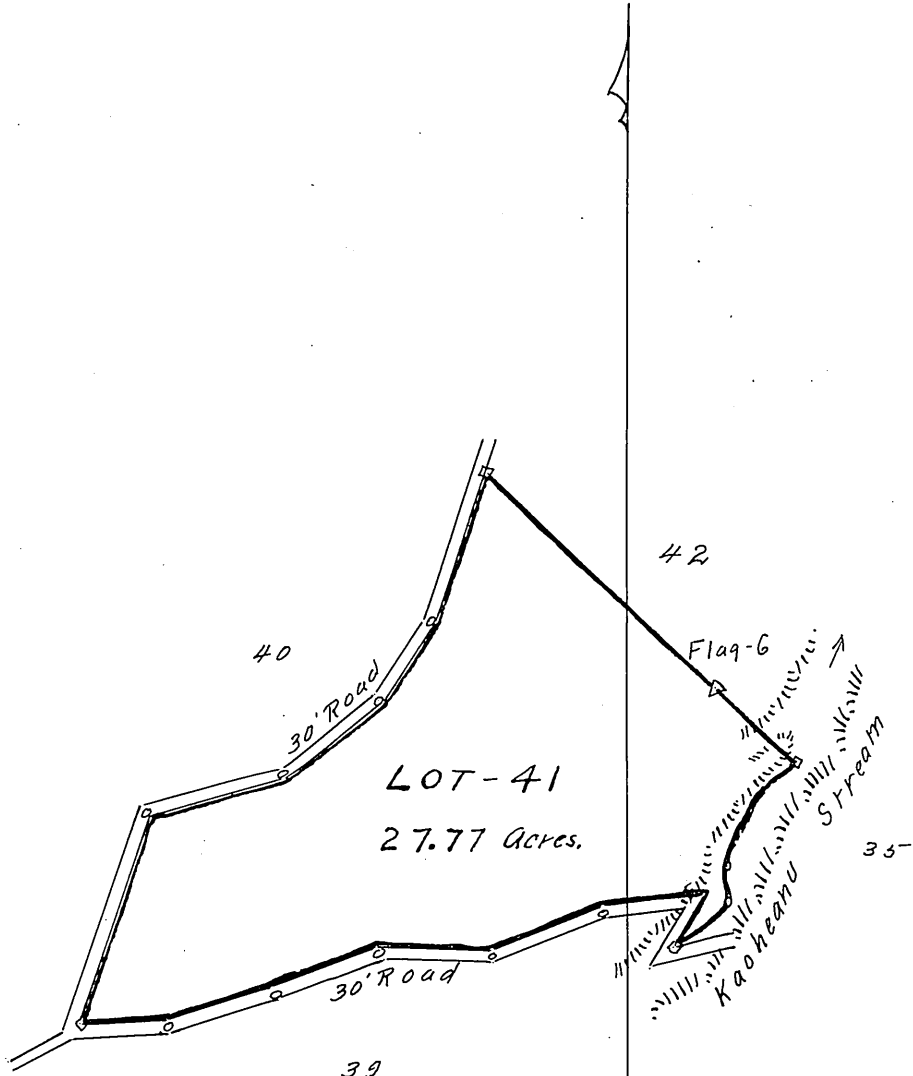

Coordinates ref. to Puu Ohai

2500' South

2500' West

Scale 500' = 1-inch