

40

Sat 40

Waikamalo-Maileia

N. Hilo Hawaii

City furnished Land Office
May 15th, 1907.

Grant 5033

Archer Irwin

File in Carton 134.

40

07 1907

Readjusted:-

Waikāunalo Maulua Homestead Lots,
North Hilo Hawaii

Lot No. 40

Description and Plan:-

Beginning at the East corner of this lot, at a post, at north edge of road reservation; the coordinates of which point are 69.7 feet north and 2850.5 feet west of Puu Ohai Trig. Station as shown on Hawaii Territory Survey Reg Map No. 2192 and running by true bearings:-

- | | | | | | | | |
|----|--------------|--------|------|-------|-----------|-------------------|-------------------|
| 1 | S. 32° 09' W | 207.0 | feet | along | 30 foot | road reservation, | |
| 2 | Due East | 73.4 | " | " | " | " | " |
| 3 | S. 16° 50' W | 50.0 | " | " | " | " | " |
| 4 | S. 19° 22' W | 414.0 | " | " | " | " | " |
| 5 | S. 32° 08' W | 234.0 | " | " | " | " | " |
| 6 | S. 51° 50' W | 314.0 | " | " | " | " | " |
| 7 | S. 73° 53' W | 381.0 | " | " | " | " | " |
| 8 | S. 18° 48' W | 620.0 | " | " | " | " | " |
| 9 | S. 60° 59' W | 170.0 | " | " | 20 foot | " | " |
| 10 | S. 15° 10' W | 263.3 | " | " | " | " | " |
| 11 | S. 34° 20' W | 1600.0 | " | " | " | " | " |
| 12 | N. 50° 40' W | 530.0 | " | along | lot No 39 | to a point in | Makaliloa stream; |

- 13 Along down the center of Makaliloa stream to its entrance into Maulua gulch and thence along the east edge of Maulua gulch; the direct bearing and distance being N. 37°10'E (true) 3994.0 feet to a post on the east edge of the gulch;
- 14 S. 56°00'E 2884 feet along lot no. 4B to the point of beginning.

Reserved for quarries along Road - $\frac{50.73}{0.73}$
 Containing - 50.00 acres

Hilo Hawaii
 Jan 22 1903.

J. H. Monaghan
 Surveyor

N	S	E	W	Area	Cond.
3518.5	3517.7	2733.7	2729.6	OK.	OK.
Spring - May 14-1907					

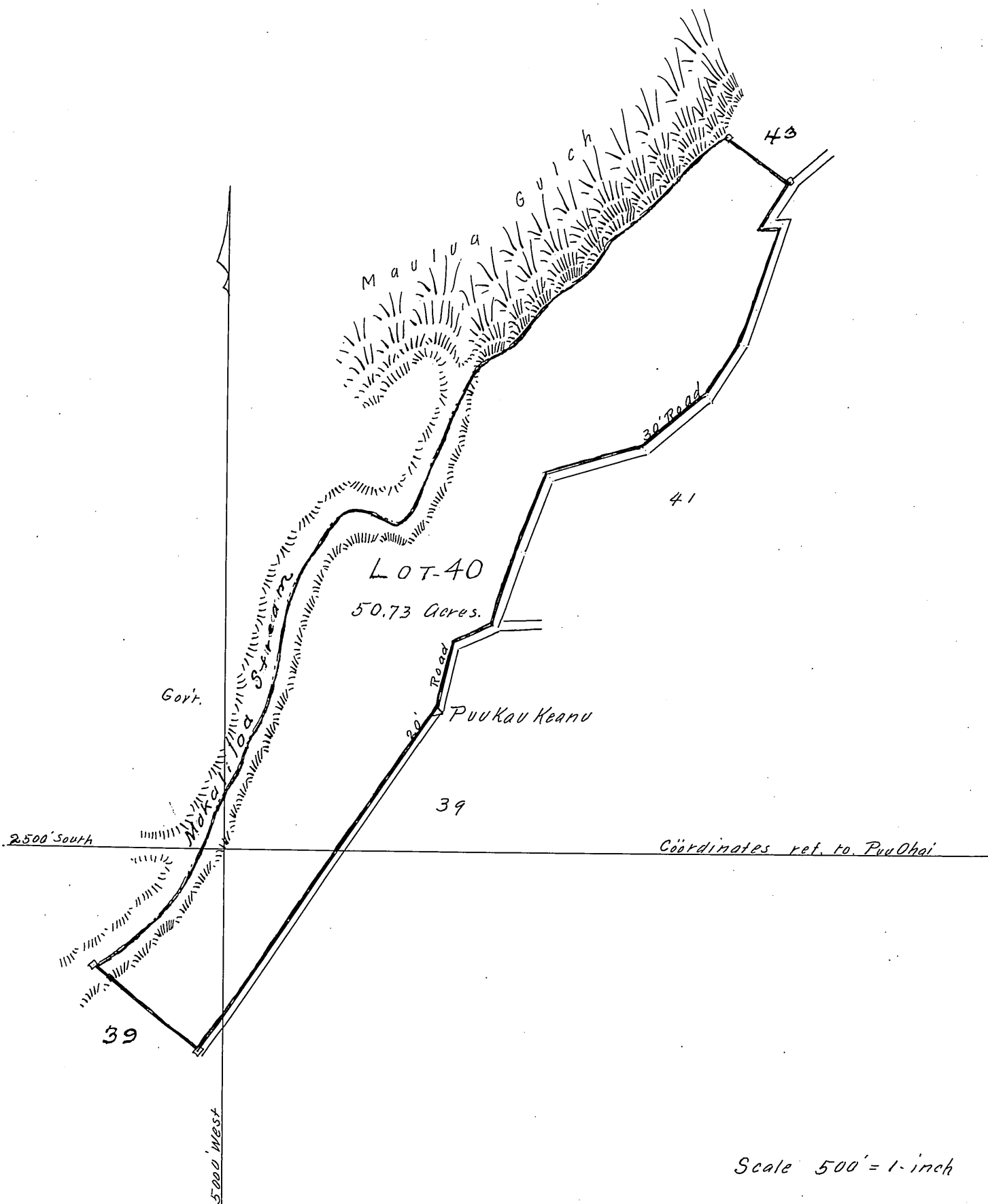

Scale 500' = 1-inch