

Lot 290

Olau Reservation Lots

Gr. A194

Geo A. Turner

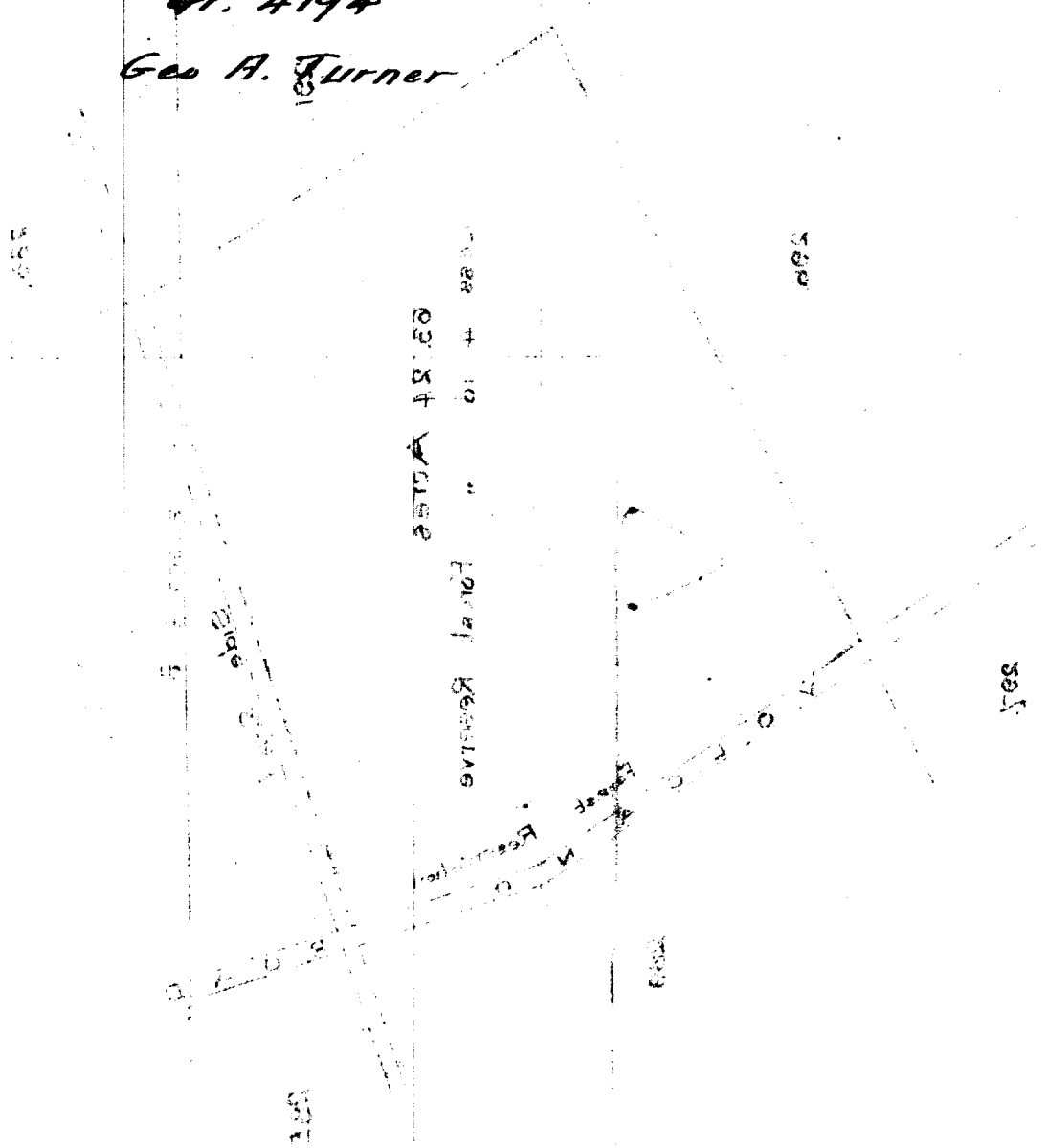

File in Carter 186

For Grant to Geo A. Turner  
Purchase Price \$ 354 <sup>36</sup>/<sub>100</sub>

Notes of Survey and Plan of  
Alaia Reservation Lot No. 290.

Lease No 134. Series B to

Geo A. Turner.

Lot 290

Beginning at the South corner of this Lot on Volcano Road, which point is N 34° 12' E True 1613 feet from the South corner of Lot No. 296. The coordinates of the said South corner of Lot No. 296 being 39,180.92 feet South, and 32,107.98 feet West of Alaia Trig Sta, and runnings:-

N 63° 40' N	True	1878	feet	along	Lot No 296;
N 32° 18' E	"	1328	"	"	" " " 291;
S 72° 28' E	"	465	"	"	Side Road;
S 18° 00' N	"	566	"	"	The Forest-Reservation;
S 34° 12' N	"	608	"	"	" " " " ;
S 15° 48' E	"	150	"	"	" " " " ;
S 34° 12' N	"	400	"	"	Volcano Road to

The point of beginning.

Containing 29.06 Acres

Hilo, Hawaii

May 24, 1898

E. W. Baldwin  
Surveyor

