

Lot 2
Maianae Homesteads
Maianae, Oahu.

Copy furnished Land Office
Nov. 3, 1910.

Gr. 6550 J.M. Manuel

(See Gr. 7579)

File in Carton 22.

Territory of Hawaii,

Office of the Government Survey.

Honolulu, T. H., October 17, 1910.

Lot 2.
Waianae Homesteads,
Waianae, Oahu.

J.M. Manuel Application.

Beginning at an iron bar at the Northwest corner of this lot, from which Government Survey Trig. Station "Kauaopuu" is by true azimuth and distance $318^{\circ} 12'$ 2963.0 feet, "Paheehē Mauka" Trig. Station is $29^{\circ} 01'$ 11771.0 feet and the Southwest angle of the concrete tomb of Fanny Kaapuu is $301^{\circ} 45'$ 74.0 feet, and running by true azimuths:-

1. $348^{\circ} 44'$ 490.8 feet along L.C.A. 3126 to Niau and stream to rock marked thus + ;
2. $343^{\circ} 44'$ 180.0 feet along L.C.A. 3132 to Kaupea and ^{edge of} stream to $1\frac{1}{2}$ inch pipe;
3. $253^{\circ} 51'$ 644.6 feet along L.C.A. 3132 to Kaupea to a rock marked thus + on edge of stream;
4. $28^{\circ} 53'$ 208.3 feet along edge of stream to a post and ahu;
5. $353^{\circ} 26'$ 199.0 feet along edge of stream to rock marked thus + ;
6. $42^{\circ} 55'$ 104.6 feet along edge of stream to rock marked thus + ;
7. $71^{\circ} 18'$ 386.0 feet along edge of stream to rock marked thus + ;
8. $122^{\circ} 02'$ 818.65 feet through cactus and rock to post at edge of road;
9. $215^{\circ} 30'$ 763.0 feet along road to the point of beginning.

Area of Wet Land 5.00 Acres
Area of Kula Land 6.70 Acres
Total Area 11.70 Acres

Assistant Government Surveyor.

Approved
N. 1234.7 E. 1231.4
S. 1234.6 W. 1231.4 *as per plan.*

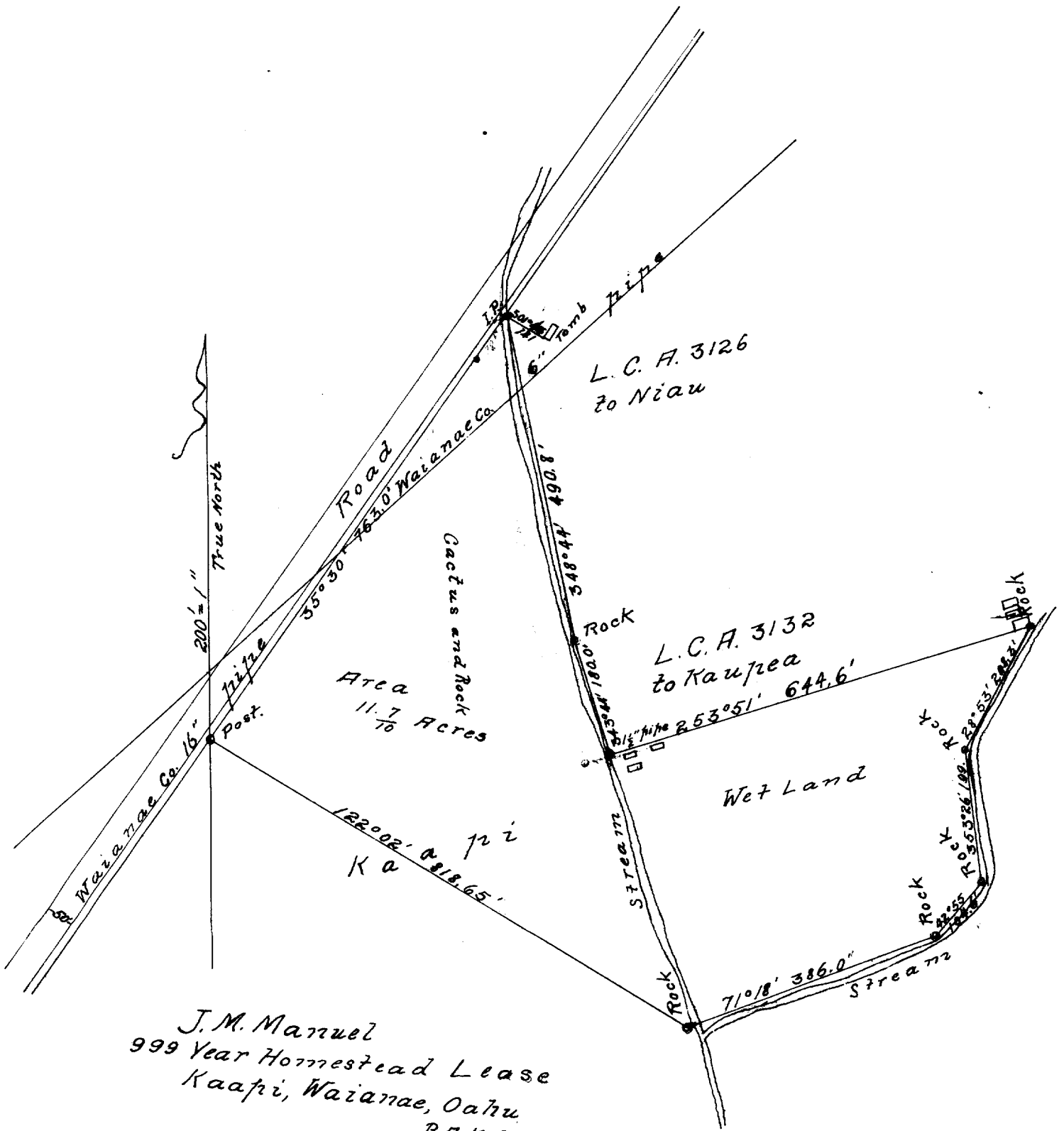

J.M. Manuel
 999 Year Homestead Lease
 Kaapi, Waianae, Oahu
 R.A. Kubitus.
 Surveyor
 October 10, 1910

Scale 1" = 200'

1910
 10/10

HONOLULU, T. H., Nov. 15, 1910.

Description of Lot No. 2 Waianae Homesteads.

Beginning at iron bar and ahu, marking point on edge of new road. From this point the government survey station on Kanaopuu bears $318.12'$, 2963 ft and Pah-eehee Mauku $29^{\circ}01'$, 11771.0 ft. And S. W. angle of the concrete tomb of Fanny Kaapuu bears 301° ⁵⁵~~55~~ $'$, 74.0 ft., run by true azimuth 78 ft. across stream of Govt. to a cross cut in a rock in the N.E. corner of Waianae Co. stone an concrete structure, upon which its power pipe line rests, thence run

1. $345^{\circ}45'$, 620.7 ft. along stream of Govt. to an iron bolt.
2. $253^{\circ}51'$, 685 ft. across stream and along L.C.A. 3132 to Kaupaa, to rock marked thus, +, on edge of stream.
3. $28^{\circ}53'$, 208.3 ft. along edge of stream to post and ahu.
4. $353^{\circ}26'$, 199.0 ft. along edge of stream to rock marked with a cross.
5. $42^{\circ}55'$, 104.6 ft. along edge of stream to rock marked with a cross.
6. $71^{\circ}18'$, 386.0 ft. along edge of stream to rock marked

LETTERS TO BE ADDRESSED
GOVERNMENT SURVEYOR,
TERRITORY OF HAWAII,
HONOLULU, T. H."

Territory of Hawaii,
Office of the Government Surveyor

HONOLULU, T. H., _____ 191__

with a cross.

7. $122^{\circ}02'$, 818.65 ft. Through cactus and rock to post
at edge of road.

8. $215^{\circ}30'$, 685 ft. along edge of road to initial
point.

Area 10.9 Acres.

R. A. Kubitlus,

Asst. Govt. Surveyor.

HONOLULU, T. H., October 10th 1910

Description of J. M. Manuel Application 999 Year Homestead
Lease at Kaapi, Waianae, Oahu,

Beginning at an Iron bar and Ahu marking North West Corner
of this piece of Land, from this point the Govt. Survey station
on Kaulapuu bears $318^{\circ}12'$ 2963.0 ft. and Pahuhu Maunaka
 $29^{\circ}01'$ 11771.0 ft. and the S.W. angle of the Concrete tomb of
Fanny Kaapuu bears 301° ~~55~~ ⁵⁵ 74.0 ft. run by true Azimuths

1. $348^{\circ}44'$ 490.8 ft. along L. C. A. 3126 to Wiau and stream to a
Rock marked thus +
2. $343^{\circ}44'$ 180.0 ft. along L. C. A. 3132 and edge of stream to $1\frac{1}{2}$ " pipe
3. $253^{\circ}51'$ 644.6 ft. " " " to a Rock marked thus + on edge of
Stream
4. $28^{\circ}53'$ 208.3 ft. along edge of stream to post and Ahu
5. $353^{\circ}26'$ 189.0 ft. " " " " " Rock marked thus +
6. $42^{\circ}55'$ 104.6 ft. " " " " " " " +
7. $71^{\circ}18'$ 386.0 ft. " " " " " " " +
8. $122^{\circ}02'$ 818.65 ft. through cactus and Rock to post at edge of Road
9. $215^{\circ}30'$ 763.0 ft. along edge of Road to Initial point,

Area of Wet land 5 Acres

" " Cactus and Rocky land 6.7 Acres

Total Area $11\frac{7}{10}$ Acres

R. A. Kubille
Surveyor