

Lot 6 Part F
Olaa Reservation Lots

Evangelina da Silva
Lot 6. Part F. Olaa.

Copy Furnished for Grant
Aug 4th 1898
Grant No. 4223

A. da Silva

Handwritten notes and scribbles on the right side of the page, including a large, illegible scribble and some faint text.

W. 1898

185- file in Carton 185-A.

page 6 of 11 of 11 pages
Handwritten notes or title

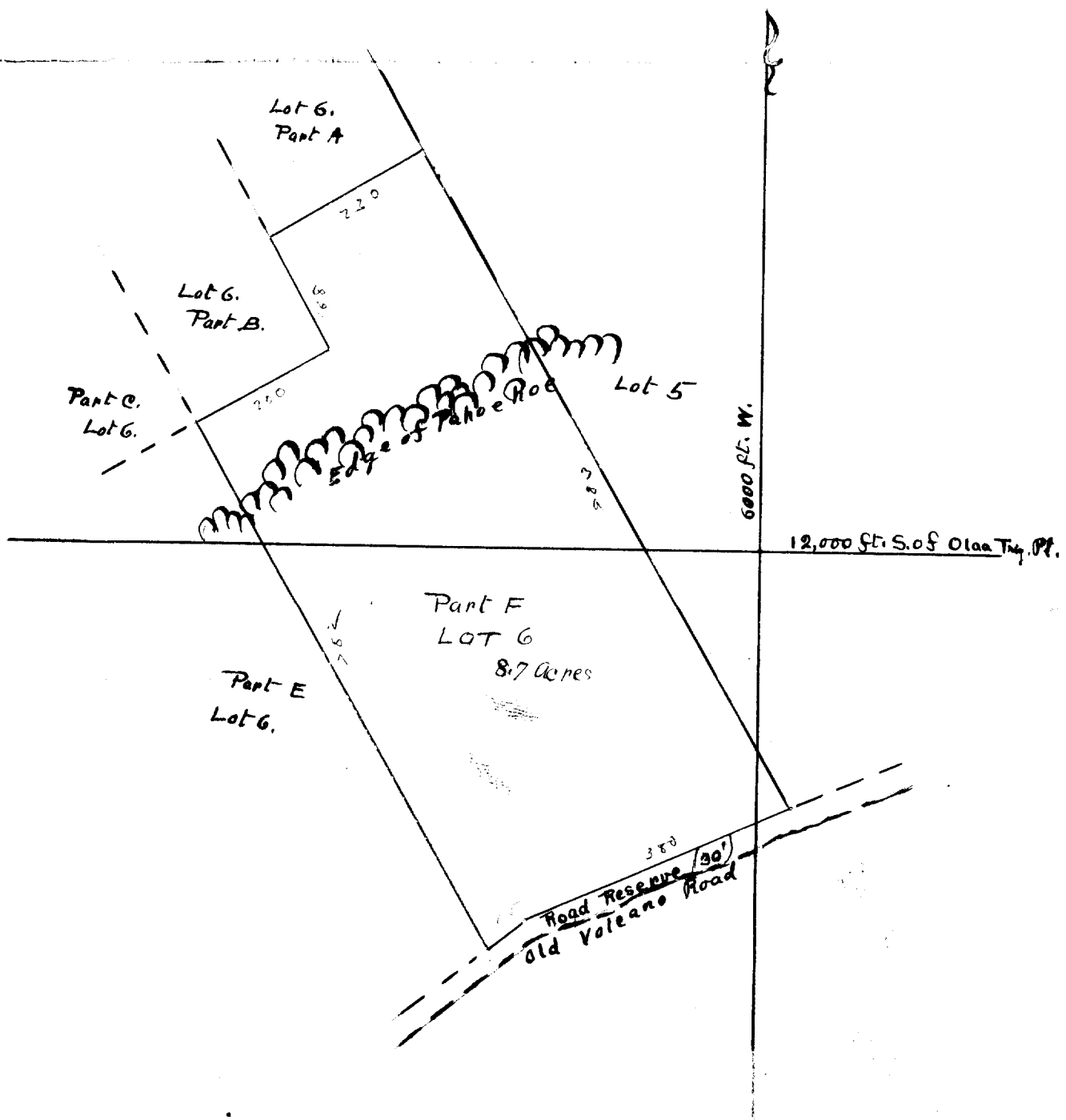

Scale
200 feet = 1 Inch

For Grant to Evangelina da Silva
Purchase Price \$ 49⁵⁰ Cash Sale.

Notes of Survey and Plan of Part F. Lot No. 6,
Olaa Reservation.

Beginning at the North corner of this lot at a point, on line
of Lot No. 5, which point is 1660 feet from the North West corner of Lot
No. 5, on the Volcano Road, and running,

S.	30° 00' E.	(true)	983 feet along Lot No. 5,
S.	66° 54' W.	"	380 feet along Road reserve,
S.	46° 58' W.	"	55 feet along Road reserve,
N.	30° 00' W.	"	782 feet along Part E. Lot No. 6,
N.	60° 10' E.	"	200 feet along Part B. Lot No. 6,
N.	30° 00' W.	"	168 feet along Part B. Lot No. 6,
N.	60° 00' E.	"	230 feet along Part A. Lot No. 6 to the Point of Beginning .

Containing 8.7 acres.

Hilo, July 26th, 1898.

E.D. Baldwin
Surveyor.