

ANAHOLA LOTS

Lot 68, Por. of Abandoned Railroad
Right-of-Way & Por. of Abandoned
Maia Road

Anahola, Kawaihau (Koolau), Kauai, Hawaii

Furnished Land Department
March 2, 1962

Folder 158

KAUAI FILE
CARTON 10-C
Furnished Dept. Mar. 2, 1962
Folder 158

copy of report
60 1001
1000 (see attached)

COPY FROM
PAGE 100000

copy of title of lot of 687 sq. ft. of land situated in the
area of the former right-of-way of the abandoned
Maia Road, Anahola, Kawaihau (Koolau), Kauai, Hawaii

copy of title of lot of 687 sq. ft. of land situated in the
area of the former right-of-way of the abandoned
Maia Road, Anahola, Kawaihau (Koolau), Kauai, Hawaii

RECEIVED
LAND DEPARTMENT
MARCH 2 1962

RECEIVED
LAND DEPARTMENT
MARCH 2 1962



STATE OF HAWAII

SURVEY DIVISION

DEPT. OF ACCOUNTING AND GENERAL SERVICES

HONOLULU

February 12, 1962

KAUAI FILE
CARTON 10-C

C.S.F. No.

Anahola Lots

Lot 68, Portion of Abandoned Railroad
Right-of-Way and Portion of Abandoned Maia Road

Anahola, Kawaihau (Koolau), Kauai, Hawaii

Being portions of the Hawaiian Home Land of Anahola

Beginning at the south corner of this parcel of land and the northwest side of Kamane Road and a 20-Foot Road, the coordinates of said point of beginning referred to Government Survey Triangulation Station "SOUTH BASE" being 329.88 feet South and 689.85 feet West, as shown on Government Survey Registered Map 2464, thence running by azimuths measured clockwise from True South:-

1. 127° 30' 103.50 feet along the northeast side of a 20-Foot Road;
2. 205° 00' 118.80 feet along R.P. 7275, L.C.Aw. 4699 Apana 2 to Lupaleie;
3. 127° 30' 132.00 feet along R.P. 7275, L.C.Aw. 4699 Apana 2 to Lupaleie;
4. 178° 50' 92.40 feet along R.P. 5541, L.C.Aw. 5099 Apana 2 to Kauhailae;
5. 94° 20' 165.00 feet along R.P. 5541, L.C.Aw. 5099 Apana 2 to Kauhailae;
6. 240° 47' 254.01 feet along near bank of Anahola Stream;
7. 330° 00' 105.94 feet along Hawaiian Home Land;
8. 351° 00' 41.86 feet along R.P. 7120, L.C.Aw. 5199 Apana 2 to Kueha;
9. 271° 00' 17.50 feet along R.P. 7120, L.C.Aw. 5199 Apana 2 to Kueha;
10. 330° 00' 25.00 feet along Hawaiian Home Land;

KAUAI FILE
CARTON 10-C

Anahola Lots
Lot 68

February 12, 1962

- 2 -

11. Thence along Hawaiian Home Land on a curve to the left, with a radius of 701.80 feet, the chord azimuth and distance being $376^{\circ} 02' 01.5''$ 97.09 feet;
12. $14^{\circ} 20'$ 252.15 feet along the west side of Kamane Road to the point of beginning and containing an Area of 1.357 Acres.

SURVEY DIVISION
DEPARTMENT OF ACCOUNTING AND GENERAL SERVICES
STATE OF HAWAII

Compiled from Govt.
Survey Records.

By: *Akira Taga*
Akira Taga
Land Surveyor

ac

N	S	E	W	Area	Coord	Calc. Bk. 2	2/28/62
479.88	479.97	415.06	415.06	1.357 Ac.	329.88 S 689.85 W	Pg. 57	<i>Log</i>

SOUTH BASE A

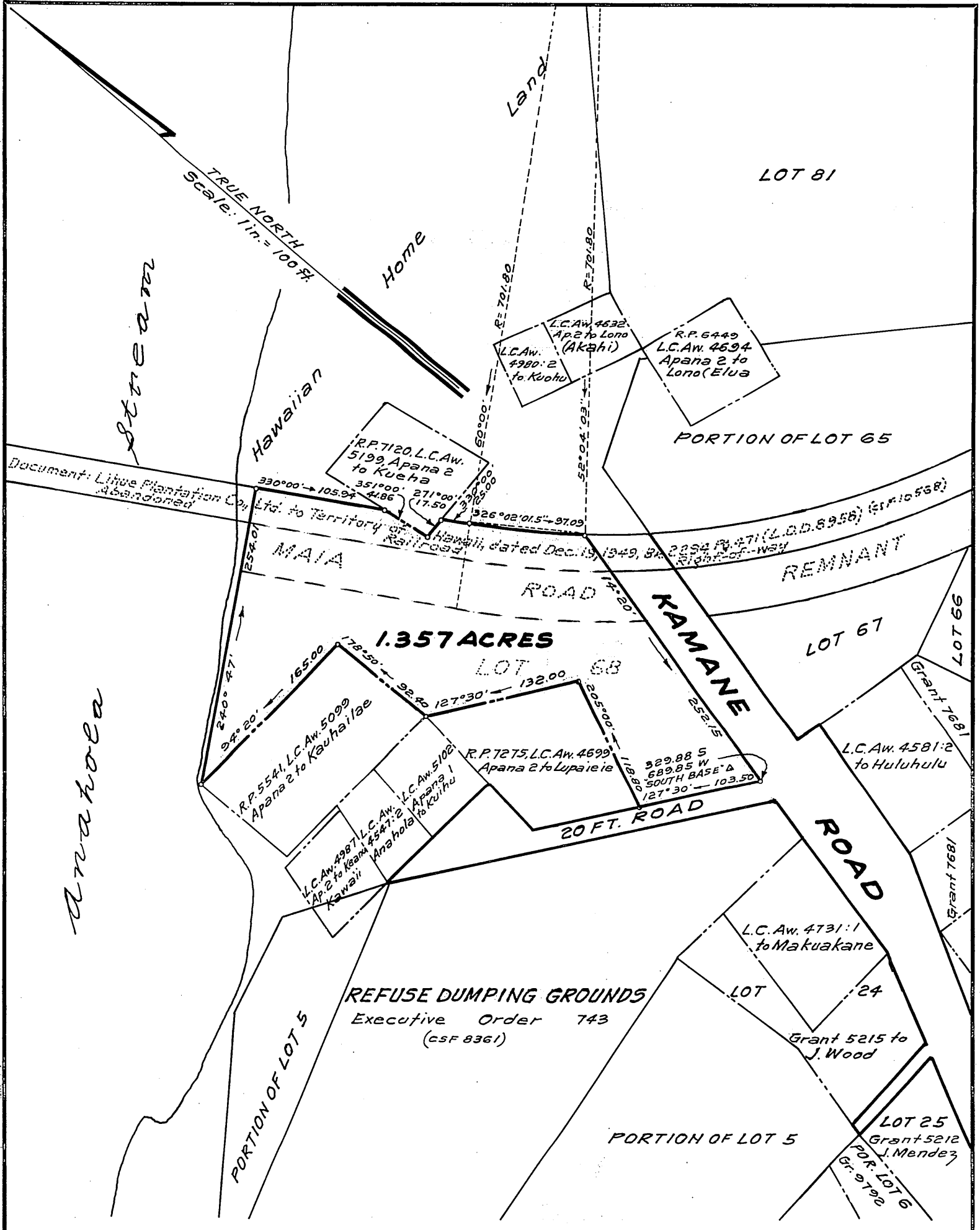

ANAHOLA LOTS

**LOT 68, PORTION OF ABANDONED RAILROAD
RIGHT-OF-WAY AND PORTION OF ABANDONED
MAIA ROAD**

Anahola, Kawaihau (Koolau) Kauai, Hawaii

Scale: 1 inch = 100 feet

JOB 1018
C. BK 5 (Taga)

TAX MAP 4-8-06 '07

SURVEY DIVISION
DEPARTMENT OF ACCOUNTING AND GENERAL SERVICES

STATE OF HAWAII

A.T. Feb. 12, 1962

KAUAI FILE CARTON 10-C