

Lot 61
Kauai Home Steads
North Kona, Hawaii.

Grant 13341

Cecilia Apele Kalua'u

Copy furnished Land Office
Sept. 11, 1917.

L/C Sept 11/17

D-73

File in Carton 15

Description of Lot 61.

Honolulu Map No. 14.
 Paularana Homesteads
 Honolulu, Hawaii.

Beginning at a large stone marked with + and drill hole,
 2.4 ft. ~~east~~ ^{from} of middle of wall on ~~west~~ ^{West} side of
 Cook Road, ~~at the South corner of~~ ^{at the South corner of} Lot 60, ~~the~~ ^{said point of beginning being} $S 26^{\circ} 12' 77''$ line 351
 ft. from ~~the~~ ^{as shown on Honolulu Map No. 14 on file in the office of the Govt Survey} ~~Govt survey~~ Trig Station Oiki, and running
 as follows by true bearings:—

1. $\odot 18^{\circ} 25' 77''$ line 252 ft. along Cook Road
2. $N 74^{\circ} 30' 77''$ = 369 " " Lot 62 to ~~the~~
3. $N 20^{\circ} 31' 6''$ = 250 " " Lot 66;
4. $S 74^{\circ} 49' 6''$ = 359 " " " 60 to initial

point and containing an area of
 $3 \frac{74}{100}$ acres.

Honolulu
 June 1890

Signed J. S. Emerson
 Dist. Govt Surveyor.

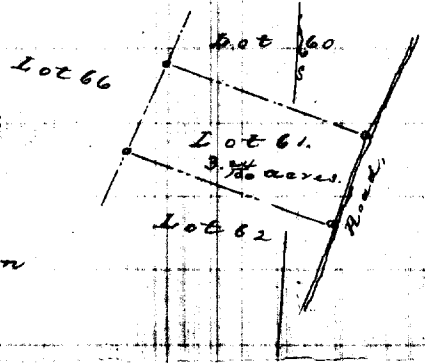

Scale 50 feet = 1 in

N	S	E	W	Area
386.2	386.1	626.9	627.9	PK
Newton (Jan 1907)				

MSW.