

Lot 43.

Homestead Map No 13.

Waiakoa.

Grant No. 4341

TO *Yip Ka*
Date.

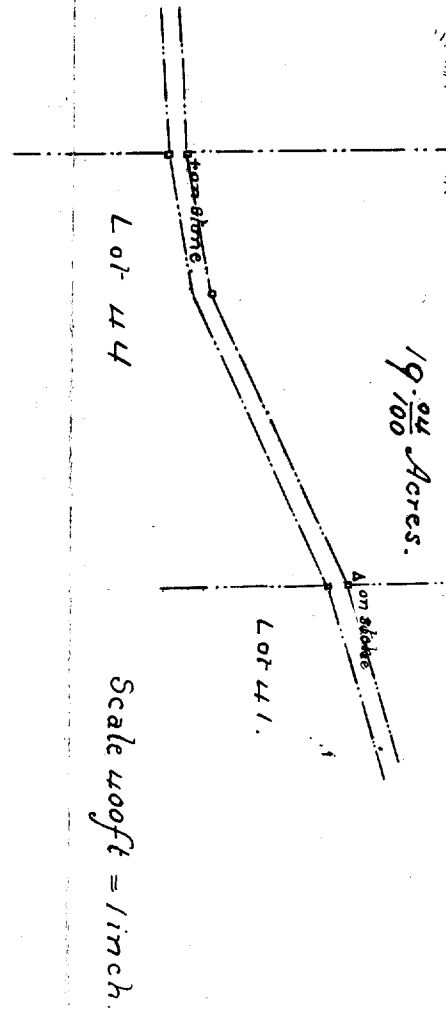

File in Carton 6.

Checked -

Lot 43.

Homestead Map No 13. Waiakoa Kula Maui.

Beginning at Waiakoa 32 at a + marked on a rock by Monsarrat. From which point Pulehu or Kikalapuu station bears $228^{\circ}5'30''$ distant 7537.5 feet. Oe Wahine " $306^{\circ}11'$ distant 3327.15 ft and N.W. Lot 1 " $299^{\circ}12'$ " 2386 " and running

1. S. $56^{\circ}3' E$ (True) 586.5 feet along Kealahou 182, to a stone marked Δ ;
2. S. $30^{\circ}40' W$. (True) 697.5 feet along Lot 40 to a stone marked Δ , on the north edge of the road;
3. N. $83^{\circ}40' W$. (True) 662 feet along the road;
4. N. $68^{\circ}30' W$. (") 293 " " " " " , to a stone marked +;
5. N. $30^{\circ}40' E$. (True) 1183 feet along Lot 46 to a stone marked + in the bottom of the small gulch;
6. S. $35^{\circ}47' E$. (True) 332.5 feet along Kealahou 182 to the point of beginning, and containing an area of $19.04 \frac{04}{100}$ Acres.

Dec 3rd 1890.

Surveyed by E. D. Baldwin.
Asst Govt Survey.

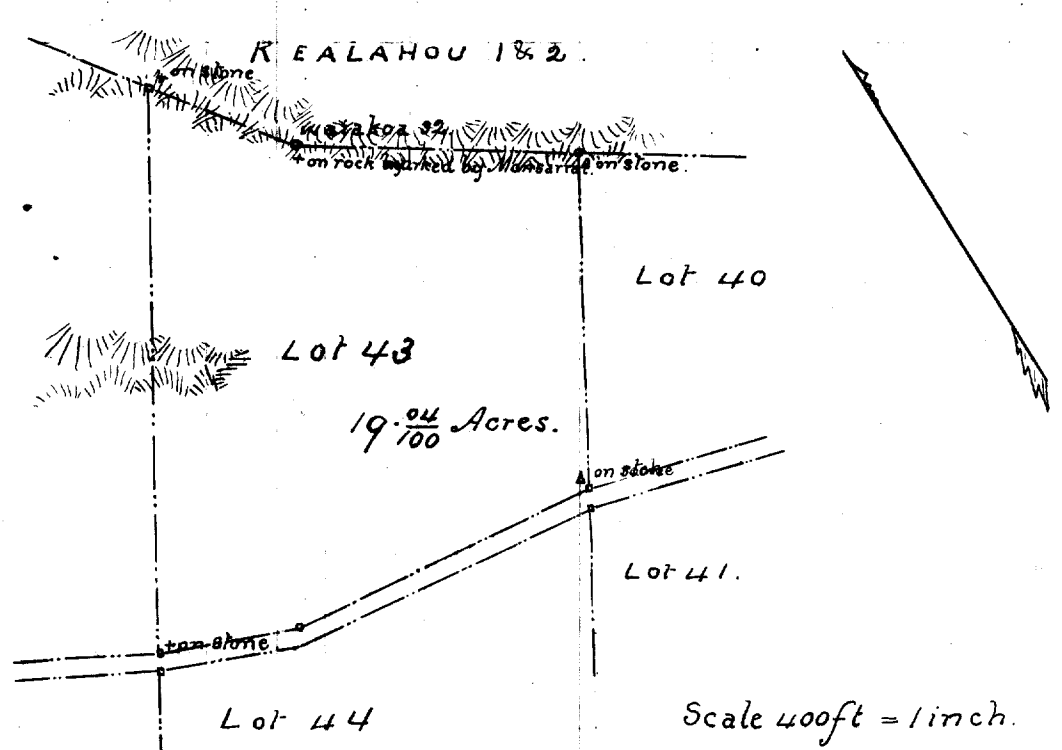

Lot 43

Homestead Map No 13.

Waiahoa.

Grant No. 4341

TO *Zip Ka*
Date.

File in Carton 6.

Checked -