

Lot 42.

Homestead Map No 13.

Waiakoa.

Grant No. 7924

TO

Lee Tai Hu

Date.

Nov. 9, 1921

Copy furnished Land Office

December 12, 1918.

File in Carton 6.

checked.

Lot. 42.
 Waiahoā Homesteads
~~Homestead Map No. 13. Waiahoā, Kula, Maui.~~

Beginning at the ~~SE~~^{East} corner ^{of this lot,} at a stone mark
 as shown on Homestead Map No. 13, on file in the office of the Survey Dept. and
 ed +, on the south edge of the road ~~running~~
 running by true bearings;

1. S. 30° 40' W. (~~Dist~~) 958 feet along Lot 39 to a stone
 marked #;
2. N 55° 46' W. (~~Dist~~) 899 feet along Alae 3 & 4 to a
 stone marked Δ;
3. N. 30° 46' E. (~~Dist~~) 977 feet along Lot 45 to a stone
 marked Δ, on the south edge of the
 proposed road;
4. S. 54° 55' E. (~~Dist~~) 898 feet along the proposed road
 to the point of beginning, ~~and~~
~~containing an~~ area of 19.90/100 Acres.

Surveyed by E. D. Baldwin
 Asst Govt Survey.

Dec. 3rd 1890

N	S	E	W	Area
1343.1	1342.7	1233.2	1233.5	OK.

(Rec. 1906)

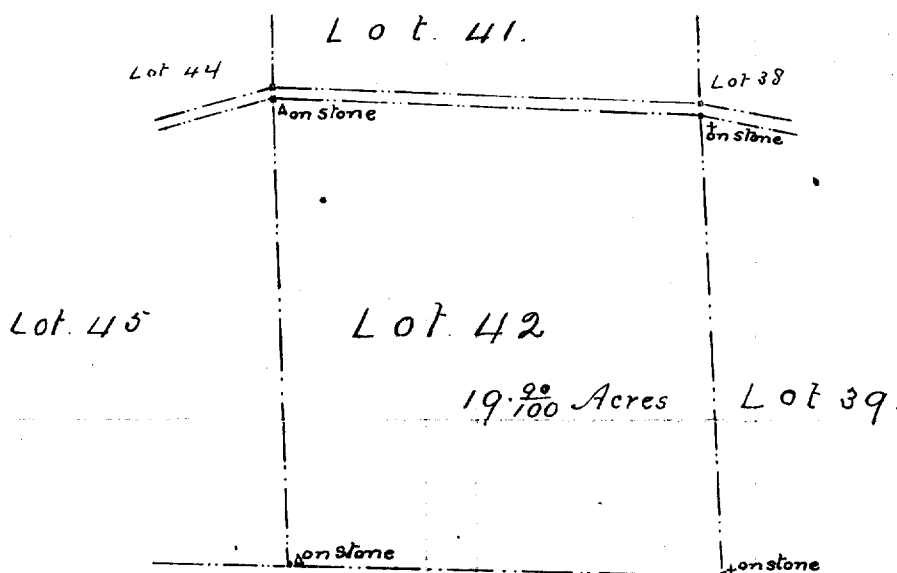

A L A E 3 & 4.

Scale 400ft = 1inch.