

Lot 26.

Ninole & Wailau, Kau.

Homestead Map. 17.

Grant No.

TO

Date.

File in Carton 1.

Description of Lot 36.

Nirole & Wailau, Kauai, Homestead Map 17

Beginning at a point marked \square on rock which is 10204 feet North and 12897 feet West from South Survey Station Pukehu and running as follows

1. S. $50^{\circ}08'$ E true 512 feet along Lot 36.
2. S. $38^{\circ}30'$ E " 590 " " " 35
3. S. $67^{\circ}30'$ W " 1011 " " " 27
- * 4. N ~~$48^{\circ}24'$ W~~ ^{$52-35$} " ~~364~~ ³⁵⁸ " " " Road.
5. N $25^{\circ}30'$ E " 1061 " " Lot 25 to initial point

and containing an area of $18\frac{19}{100}$ Acres.

Aug. 20th 1892.

W. A. A. W. A. A.

* Changed to agree with working sheet
Newton July-1913.

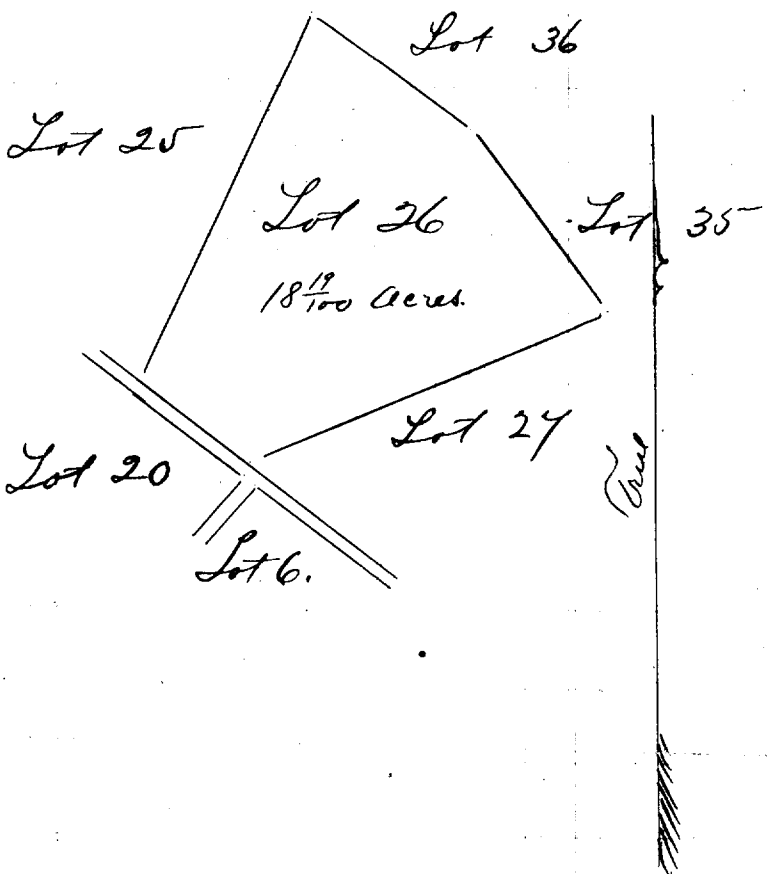

Scale 500 feet = 1. inch

N	S	E	W	
1175.1	1176.8	1217.1	1218.3	

area
16.80 acres

Newton July-1913

Kinde & Wailau Nuts.
Kau, Hawaii
Compiled from lots
26, 27, 28, 34 & 35,

Fl. in carton 1.

LETTERS TO BE ADDRESSED
"GOVERNMENT SURVEYOR,
TERRITORY OF HAWAII,
HONOLULU, T. H."
P. O. BOX 740.

Territory of Hawaii.

Office of the Government Surveyor.

Honolulu, T. H., March 26th, 1903.

NINOLE AND WAILAU HOMESTEADS, KAU, HAWAII.

HOMESTEAD MAP NO. 17.

Beginning at a point on road marked + on a rock, which is 9018 feet North and 10870 feet West from Government Survey Station Puehu, and running by true bearings:-

1. S 38° 30' W 1160 feet along Lot 29;
2. N 65° 00' W 440 feet along Road;
3. N 56° 21' W 1290 feet along Road;
4. N 48° 24' W 368 feet along Road;
5. N 25° 30' E 1061 feet along Lot 25;
6. S 50° 8' E 512 feet along Lot 36;
7. N 23° 40' E 1005 feet along Lot 36;
8. S 50° 5' E 935 feet along Road;
9. S 50° 30' E 495 feet along Road;
10. S 7° 30' E 870 feet along Road to the initial point.

Containing an area of 88-11/100 Acres.

Compiled from Lots 26, 27, 28, 34 and 35 from description
by W. A. Wall by

Fred E. Harvey

Assistant Government Surveyor.