

Lot 20  
Ponakawai Lots  
Hilo Hawaii

Cop. furnished Land Office  
Sept. 24, 1907.

Grant 5056  
Ellen G. Lyman

File in Carton 125.

LETTERS TO BE ADDRESSED  
"GOVERNMENT SURVEYOR,  
TERRITORY OF HAWAII,  
HONOLULU, T. H."  
P. O. Box 740

# Territory of Hawaii,

Office of the Government Survey,

Honolulu, T. H., September 24th, 1907.

Lot 20.

Ponahawai Government Lots,  
Hilo, Hawaii.

Beginning at North angle at post marked  $\frac{19}{20} \frac{18}{17}$ , as shown on Government Survey Registered Map No. 2312, and running by true bearings:-

1. S  $1^{\circ} 15'$  E 1169 feet along road 30 feet wide;
2. S  $56^{\circ} 31'$  W 1554 feet along Kaumana Lot 6 (Grant 4060 to Ellen G. Lyman);
3. S  $84^{\circ} 21'$  W 360 feet along Kaumana Lot 6 (Grant 4060 to Ellen G. Lyman); to South angle at post marked  $\frac{VI}{VII}$  ;
4. N  $1^{\circ} 20'$  E 1085 feet along Lot 23 (Grant 4181 to Ponahawai Coffee Co., Ltd.) to Northwest angle at post  $\frac{18}{20}$  ;
5. N  $58^{\circ} 45'$  E 1878 feet along Lot 19 (Grant 4655 to Keahi Kalauoa) to the point of beginning.

Area 44.9 Acres.

Compiled and corrected from A.B. Loebenstein's description of survey dated Jan. 27th, 1896, by

*H. E. Newton*

Assistant Government Surveyor.

20591 20605 1862 18544  
B. Keahi. 1907-07

Lot 20  
Pauahawai Grot. Lots,  
Hilo, Hawaii,

File in Carton 125.

PONAHAWAI, HILO, HAWAII, GOV'T. LOTS.

LOT #20.

Notes of Survey:-

Beginning at North angle at post marked  $\frac{19}{20} \frac{18}{17}$  the boundary runs by true bearings:

- 1.- S. 1° 15' E. 1169 ft. along <sup>Road 30 ft. wide</sup> ~~lot #17 to post marked  $\frac{V}{VI}$  at intersection with Kaumana lots 5 and 6.~~
- 2.- S. 56° 31' W. 1554 ft. along Kaumana lot #6. (Ln. 4060 to (Wm. G. Lyman))
- 3.- S. 84° 21' W. 360 ft. along Kaumana lot #6 to South angle at post marked  $\frac{VI}{VII}$ . (Ln. 4181 to )
- 4.- N. 1° 20' E. 1085 ft. along Jones and Wilder lot #23 to North West angle at post  $\frac{23}{30}$  (Ln. 4655 to Peahi Malauoa w?)
- 5.- N. 58° 45' E. 1878 ft. along lot #19 to point of beginning:

Containing 44.9 acres.

(Sgd.) A.B. Loebenstein. Surveyor Bureau Public Lands.

Hilo, Jan. 27th. 1896

N	S	E	W	area
2049.0	2060.4	1616.2	1644.2	OK.

Newton - 1907.

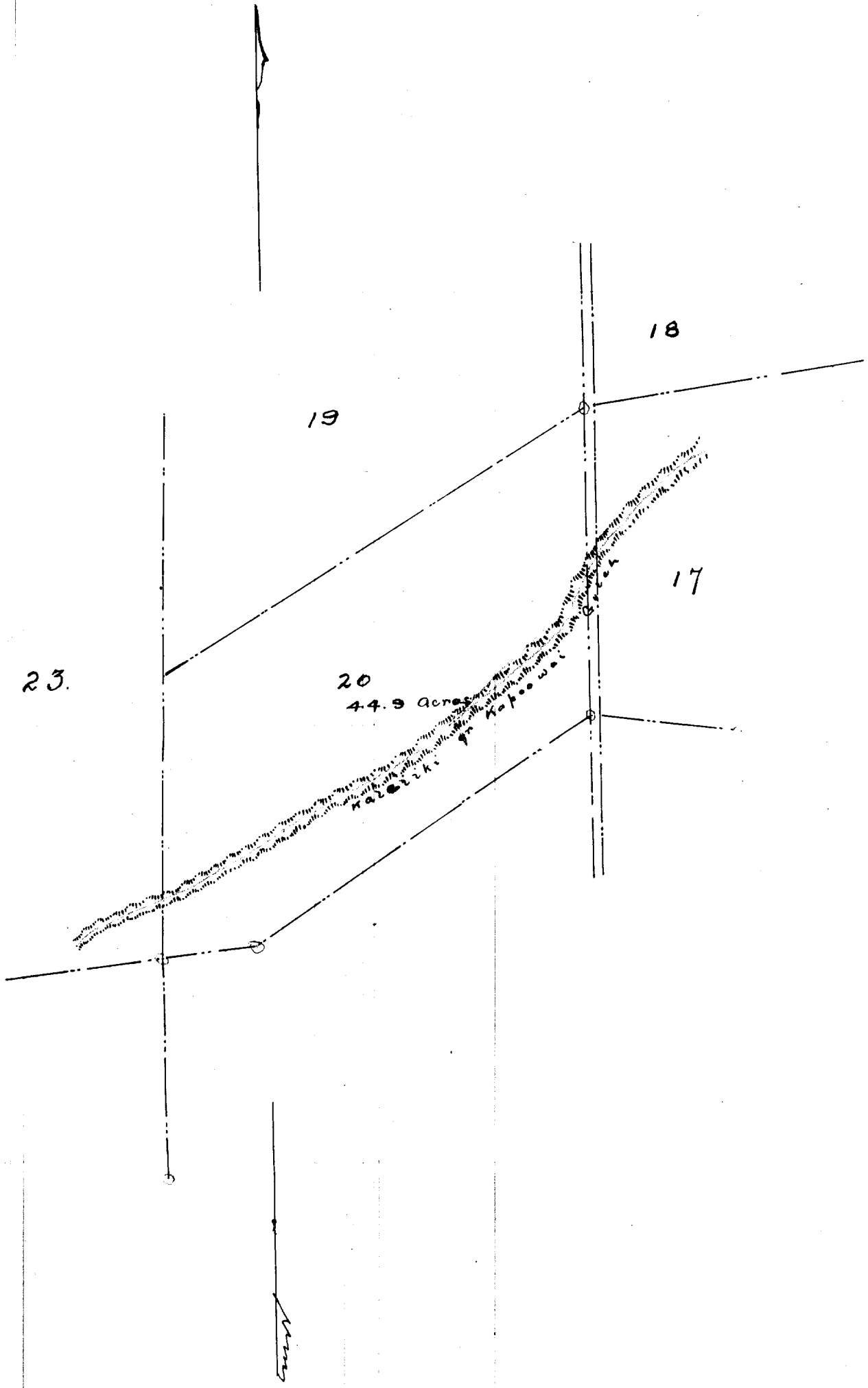

Scale 1 in. = 500 ft.