

Lot 16.

Ninole & Wailau, Kau.

Homestead. Map. 17.

Included

Grant No.

TO

Date.

File in Contnl.

Description of Lot 16.

Kinoh and Wailau, Kaw Homestead Map. 17.

Beginning at a point on road marked + on rock - which is 10931 feet North and 14786 feet West from Isokh Survey Station Pooku and running as follows:-

- * 1. N. ~~44° 00'~~ ^{40° 30'} W true 495 feet along road
- 2. S. 71° 00' W " 1435 " " Lot 15
- 3. S. 44° 00' E " 700 " " Road
- 4. N 63° 30' E " 1330 " " Lot 17 to initial point and containing an area of $17\frac{67}{100}$ acres.

Aug. 18th 1892
W. A. Wall

* Changed to agree with working sheet
Newton - July - 1913.

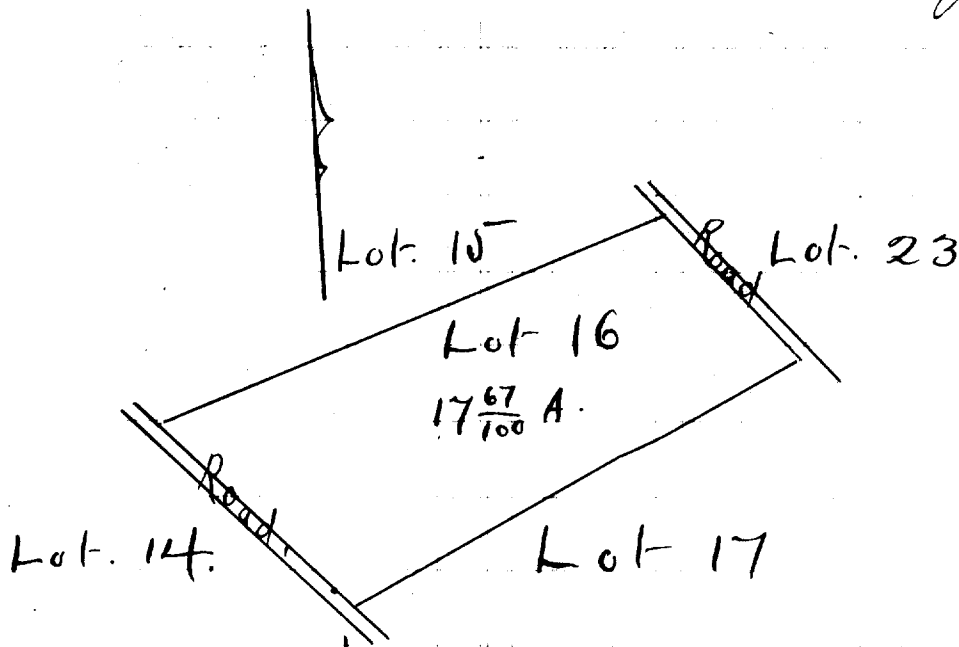

Scale. 500ft = 1. inch.

N 970.0	S 970.7	E 1676.6	W 1678.3	Area 17.91 acres
Newton - July - 1913.				