

Lot 13.
Kaluku, Hills
Map 10.

Grant No. 4713

TO John M. Ross ⁽³²⁾

Date. May 22, 1903.

File in Carton 108

DESCRIPTION OF LOT 13: HOMESTEAD MAP 10. (2)

KAHUKU, HILO, HAWAII.

---20a---

Beginning at a point on South side of road, being West \angle of Lot 12, 4671 ft. West 3247 ft. South of Kahuku Trig Station and running as follows:-

- 1.- S. $34^{\circ} 20'$ W. true 515 ft. across road, the line of road being the boundary.
- 2.- S. $66^{\circ} 50'$ W. " 288 ft. across road, the line of road being the boundary.
- 3.- S. $44^{\circ} 30'$ E. " 735 ft. along lot 14.
- 4.- S. $88^{\circ} 46'$ E. " 593 ft. along Nanue, the middle of Waiehu Gulch being the boundary.
- 5.- S. $46^{\circ} 45'$ E " 167 ft. along middle of Waiehu Gulch.
- 6.- N. $69^{\circ} 5'$ E. " 404 ft. along Nanue, the middle of Waiehu Gulch being the boundary.
- 7.- N. $45^{\circ} 5'$ W. " 1484 ft. along Lot 12 to initial point, and containing an area of 19.65 acres.

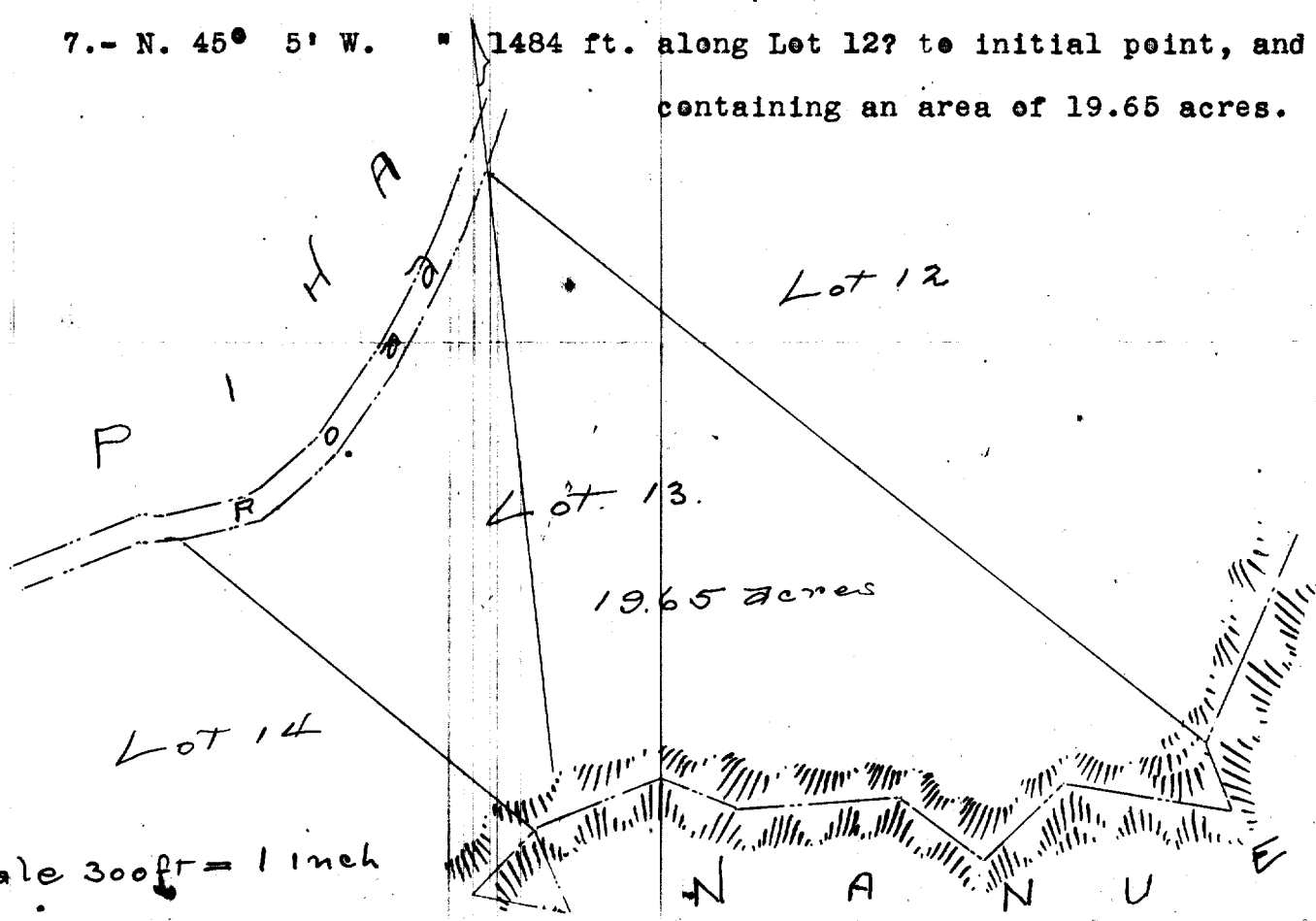

Scale 300ft = 1 inch

Description of Lot 13.

Homestead Map 10.

Kahuku, Hilo, Hawaii.

Beginning at a point on south side of road, being West L of Lot 12, 4671 ft west, 13247 ft. south of Kahuku Trig Station and running as follows:

- 1 S 34 20 W true 515 ft across road, the line of road, being the boundary;
- 2 S 66 50 W true 288 ft across road, the line of road, being the boundary;
- 3 S 44 30 E true 735 ft, along Lot 14;
- 4 S 88 46 E true 593 ft along Nanue, the middle of Waiehu gulch being the boundary;
- 5 S 46 45 E true 167 ft along middle of Waiehu gulch;
- 6 N 69 5 E true 404 ft, along Nanue, the middle of Waiehu gulch, being the boundary;
- 7 N 45 5 W true 1484 ft, along Lot 12, to initial point and containing an area of 19.65 acres.