

Lot 13

Manuel Franco

Copy Furnished for Grant

July 21, 1898.

Grant No. 4203

HOMESTEAD MAP 4.

HAMAKUA, HAWAII.

Lot 13 in Kalua.

Beginning at a point on the mauka side of the Government road, at the North West corner of Lot 12, and running by true bearings as follows:-

S.	13° 25' W.	1400 feet along Lot 12,
N.	68° 26' W.	344 feet along Grant 2308 Kaulailihau,
N.	11° 52' E.	1300 feet along middle of the gulch dividing this with Kaapahu,
N.	88° 30' E.	190 feet along the Government road,
S.	80° 30' E.	192 feet along the Government road to the Initial Point and containing an area of 11 8/100 acres.

From lines of Homestead Map 4.

March 26, 1896.

J.F.BROWN

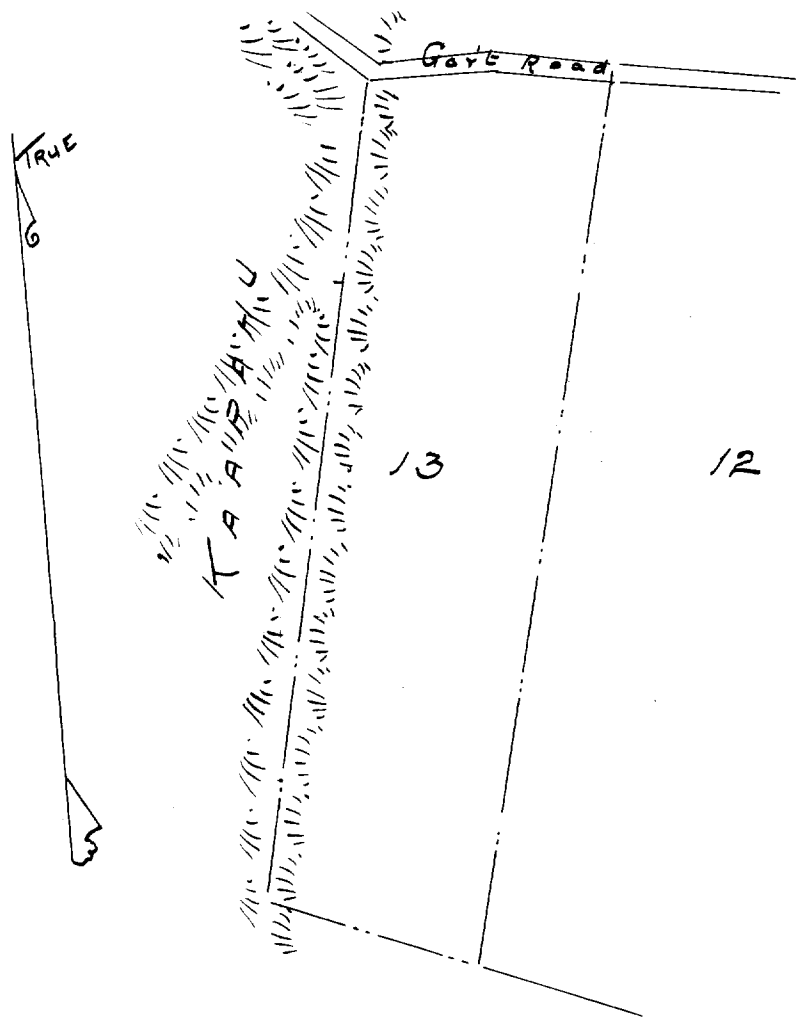

Grant 2388

Kaulailihu.

Scale 300 feet = 1 inch