

Lot. 10

Ninole & Wailau Kau.

Homestead Map. No. 17

Grant No. 6362

TO KAPANA

Date. Apr. 15-1915

Copy furnished Land Office  
March 29 1915

Note Lot 10, owned by H. Akona  
was purchased by the Deputy  
Tax Assessor of Kau at public  
auction on behalf of the  
Territory of Hawaii  
Sept. 23, 1932. BK [REDACTED] P. 8.

File in Cartm.

# Description of Lot 10

Kiolo and Wailau, Kauai, Homestead Map, 17

Beginning at a point on road marked + on rock which is 8759 feet North and 14502 feet West from <sup>Fig.</sup> Station "Puehu", and running as follows.

1. S.  $44^{\circ}00'$  E. true 640 feet along road
- \* 2. S.  ~~$46^{\circ}35'$~~   <sup>$47^{\circ}00'$</sup>  W " ~~1140~~ <sup>1146</sup> " " Lot 9,
3. N.  $45^{\circ}00'$  W " 851 " " Hilea iki
4. N  $57^{\circ}10'$  E. " 1185 " " Lot 11 to initial point and containing an area of  $19 \frac{93}{100}$  acres.

Aug. 16<sup>th</sup> 1892,  
W. A. Wall-

\* changed by O. L. Soumson Sept. 23/04

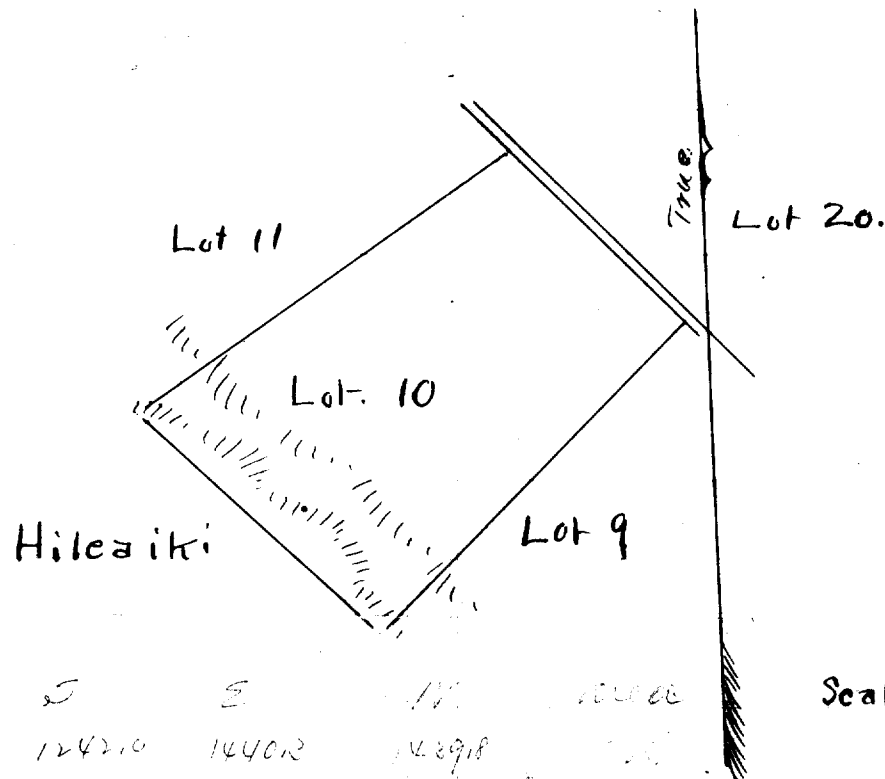

Scale. 500 ft = 1. inch.

*W. A. Wall*

File in the Office of the Government Survey.