

1948
Folder 193
Jan. 12, 1948

LOT 63-D
Hanapepe Town Lots
Hanapepe, Kona, (Waimea), Kauai

Gr. 11847

(Mrs) Elizabeth P.A.Y. Chang

Furnished Land Office
Jan. 12, 1948

Folder 193

Filed in Carton 22-A



TERRITORY OF HAWAII
SURVEY DEPARTMENT

C.S.F. No. Carton 22-A

HONOLULU

December 29, 1947

Lot 63-D
Hanapepe Town Lots
Hanapepe, Kona (Waimea), Kauai

Being portion of the government (Crown) land of Hanapepe.

Beginning at the east corner of this lot, the south corner of Lot 63-B, Hanapepe Town Lots and on the northwest side of Puolo Road, the coordinates of said point of beginning referred to Government Survey Triangulation Station "PUOLO" being 5992.98 feet North and 4469.52 feet East as shown on Government Survey Registered Map 2615 and running by azimuths measured clockwise from True South:-

1. 47° 30' 71.00 feet along the northwest side of Puolo Road to a pipe;
2. 181° 10' 97.60 feet along L.C.Aw.9282 to Kapoanu to a pipe;
3. 91° 10' 125.40 feet along same to a pipe;
4. 1° 10' 99.00 feet along same to a set stone;
5. 167° 15' 99.00 feet along L.C.Aw.9142 Apana 2 to a pipe;
6. 231° 32' 120.20 feet along government land to a pipe;
7. 319° 44'30" 163.22 feet along Lots 63-C and 63-B, Hanapepe Town Lots to the point of beginning.

AREA 9614 SQUARE FEET

Compiled from survey
by J.A.Aiu and Govt.
Survey records, by

H.R.S.

James M. Dunn

James M. Dunn
Sr. Cadastral Engineer
dl1

N	S	E	W	Area	Coord.	Cal Bk 1	N London
271.46	271.51	201.58	261.59	9614	5992.98 N 4469.54 E	Pg. 63	1-3-48

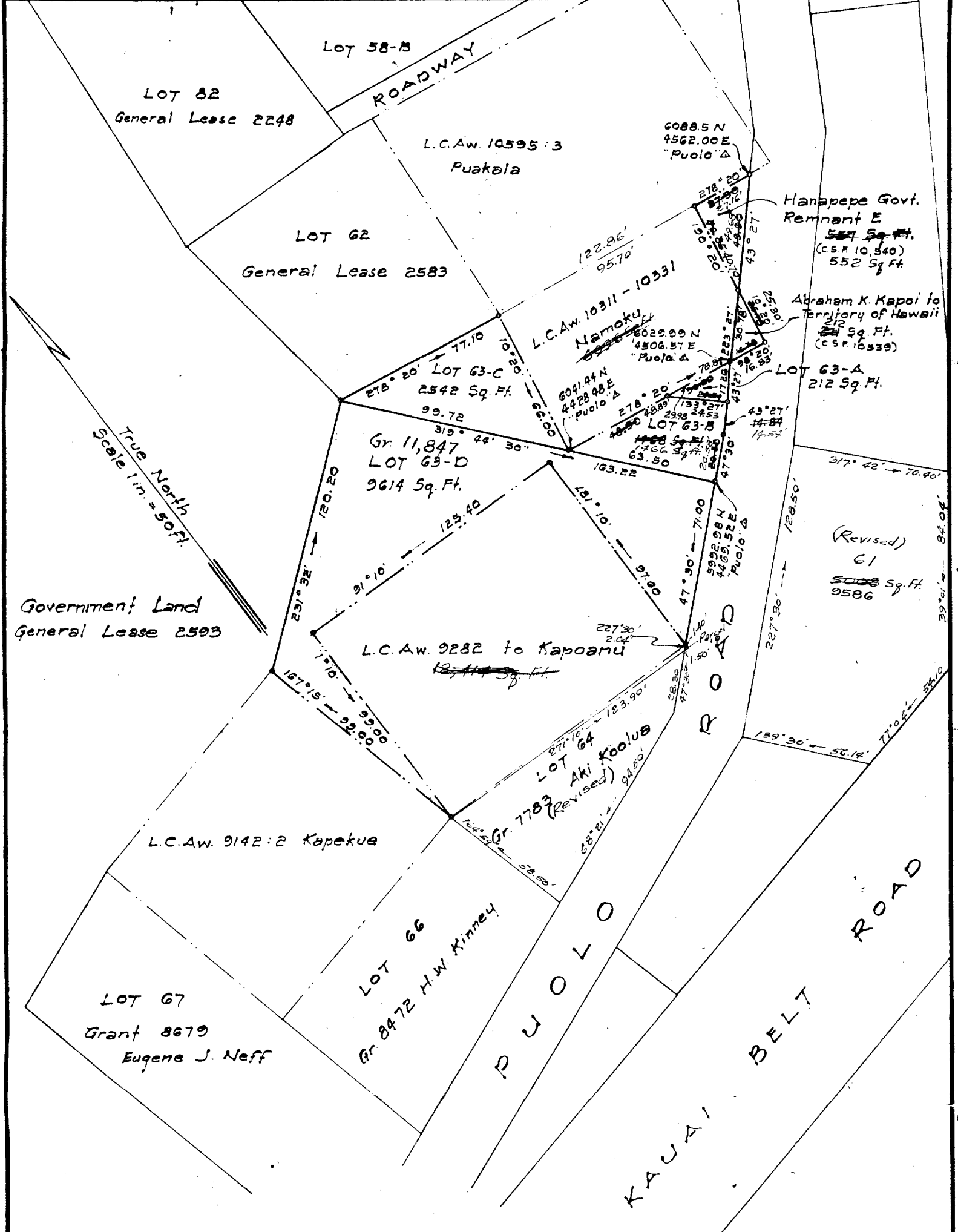

Plan Showing
 Lots 63-A, 63-B, 63-C and 63-D
 Hanapepe Town Lots
 Hanapepe Remnant E and Portion of L.C.Aw. 10311-10331 to Namoku
 Hanapepe, Kona, (Waimea), Kauai
 Scale 1 in. = 50 Ft.

Revised Jan. 1955
 By A. Fujita