

Lot 17,
Harvested Map. 15
Hualua, N. Kohala

Grant No.

TO

Date.

File in Carton 42

Description of Lot 17.
Homesand Map 15.
Kualoa, N. Kohala, Hawaii

Beginning at S.W. C of this lot at road, this point being N 2398 ft. 77 1072 ft from East Survey Station Alilaha (middle point between 3 large rocks marked ~~at~~) ~~the~~ the boundary runs by true bearings -

- 1 N 13 5 77 960 ft along road wester.
- 2 N 76 20 E. 910 ft along Lot 16.
- 3 S 9 53 E. 950 ft along Grant 2778. (Kaihoouua)
- 4 S. 79 15 77 860 ft along Lot 18. to the initial

point and containing an area of $18 \frac{93}{100}$ acres.

N	S	E	W	am
1094.5	1096.3	1047.3	1049.5	OK

Newton Jan. 31 - 1907.

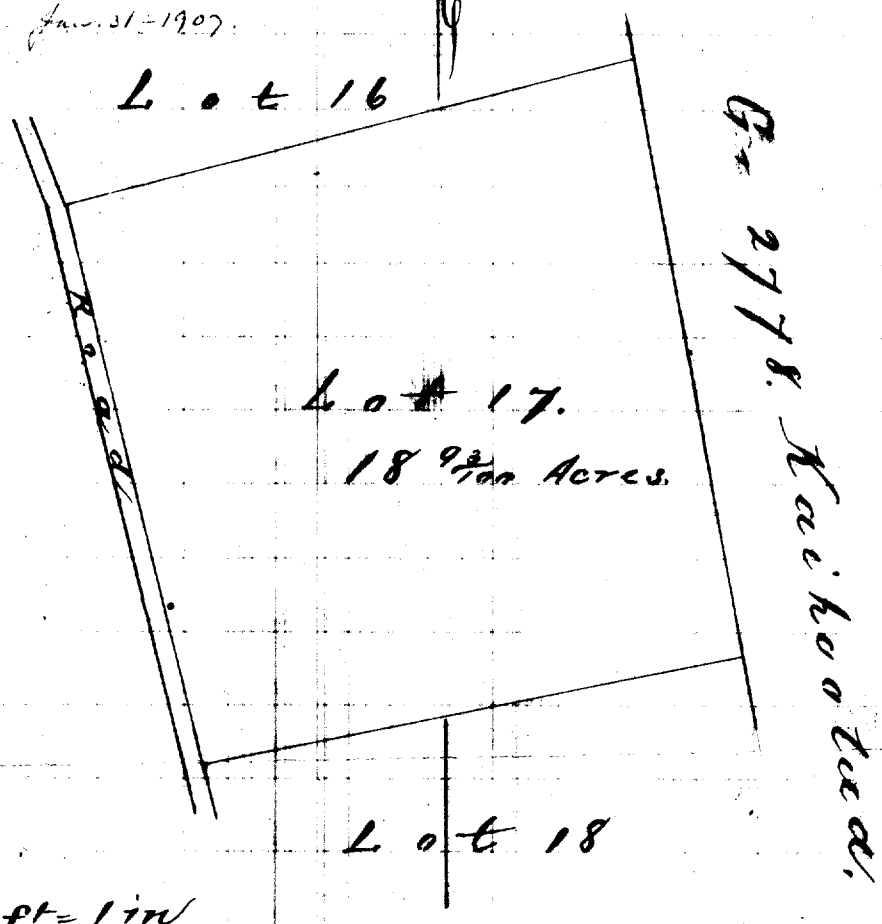

Scale 300 ft = 1 in