

404

Job 1

Lot 1. H. Map 10.

Kaheka - Hilo

By Furnished for Grant

to G. S. Patten Jan 11 1917

Grant No. 4010

to

G. S. Patten

File in Carton 108.

DESCRIPTION OF LOT # 1.

HOMESTEAD MAP 10.

KAHUKU, HILO.

---000---

Beginning at a point in Alenaie Gulch 806 ft. South
698 ft. East from Waikaumale Trig Station, being the West angle of
Grant 1031 Kahiamee and running as follows:-

- 1.- S. $40^{\circ} 15'$ W. true 833 ft. along Piha, the middle of the
gulch being the boundary.
- 2.- S. $84^{\circ} 32'$ E. " 1393 ft. along lot 2.
- 3.- N. $6^{\circ} 46'$ E. " 465 ft. along Nanue, the middle of the
gulch being the boundary.
- 4.- S. $86^{\circ} 30'$ E. " 258 ft. along Nanue, the middle of the
gulch being the boundary.
- 5.- N. $32^{\circ} 30'$ W. " 1395 ft. along Gr. 1031 Kahiamee, to initial
point and containing an area of
19.08 acres, exclusive of 40ft. road.

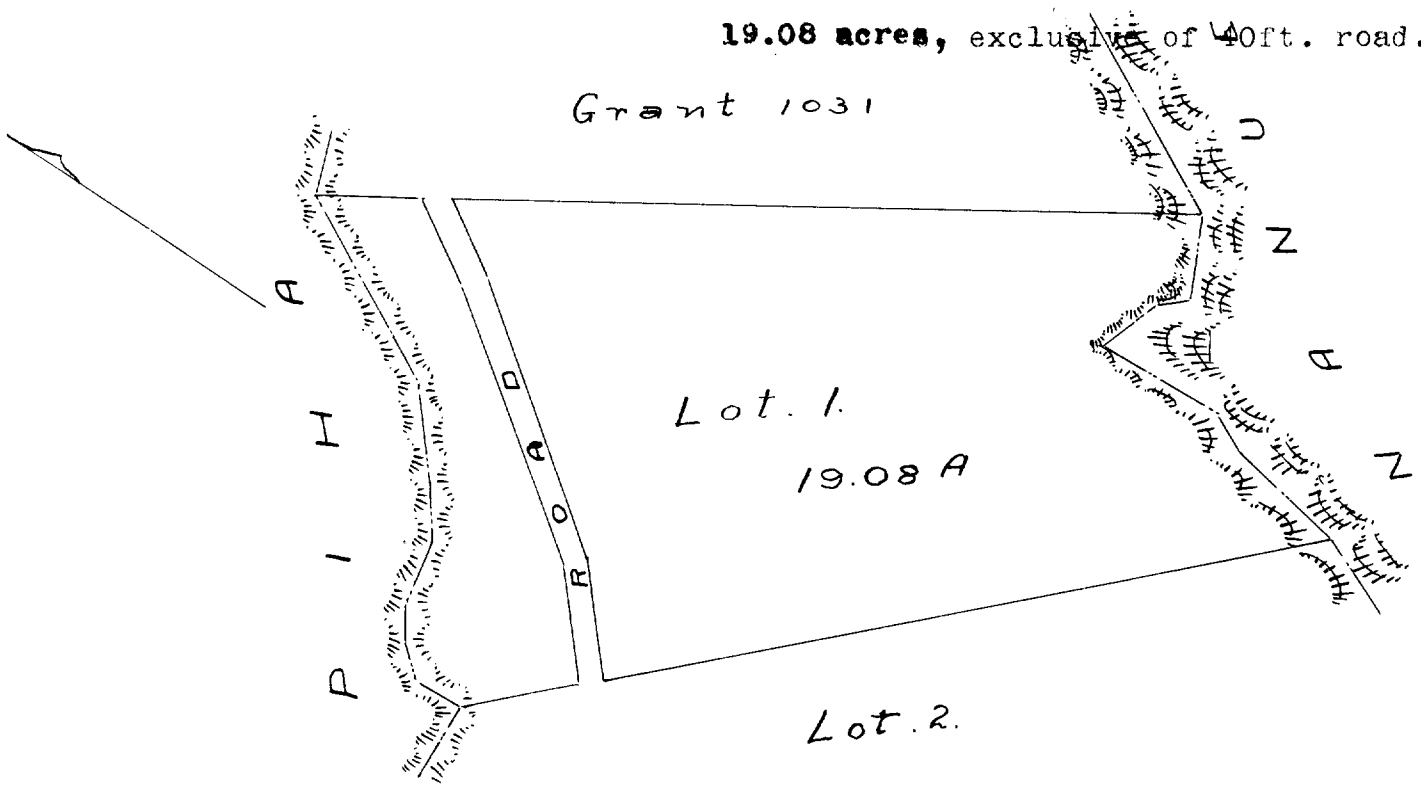

Scale 300ft = 1 inch

Description of Lot 1
Homestead map 10.
Kahuku, Hilo.

Beginning at a point in Menais
Gulch, ~~which bears S 58° E~~
886 ft S out, 690 ft East from Naikama also
Trig Station being the West angle of Grant
1031 Kahianoc, and running as follows:

- 1 S 40 15 W true 833 ft. along Pika, the
middle of the gulch being
the boundary;
- 2 S 44 ~~30~~ E " 1395 ft. along Lot 2;
- 3 N 6 ~~44~~ E " 465 " along Nanne the
middle of the gulch being the
boundary;
- 4 S 86 30 E " 258 ft. along Nanne, the
middle of the gulch being the
boundary;
- 5 N 32 30 W " 1395 ft. along Grant 1031
Kahianoc, to initial point
and containing an area of
acres,

(Less width of road)

19.08 on map