

Lot 1.

Ninole & Wailau, Kau.

Homestead Map. No. 127

Grant No.

TO \*

Date.

Wm. H. King  
et al.

File in Carton 1.

# Description of Lot 1.

Ninole & Wailaw Homesteads, Kau, Map. 17

Beginning at a point marked  $\square$  on rock which is 7669 feet North and 8719 feet West from Cook Survey Station Pukhu, and running as follows.

1.  $P 45^{\circ} 20' W$ . true 550 feet along Grant 822 Kekapa.
2.  $N 64^{\circ} 30' W$  " 770 " " Road.
3.  $N 1^{\circ} 55' W$  " 295 " " "
4.  $N. 5^{\circ} 25' W$  " 490 " " "
5.  $N 32^{\circ} 10' E$  " 415 " " Lot 31.
- \*6.  $S. ~~39^{\circ} 30'~~ <sup>40^{\circ} 30'</sup> E$  " 1416 " " Grant. 3018 to initial point and containing an area of  $20 \frac{13}{100}$  acres.

Aug. 8<sup>th</sup> 1892.  
W. A. Wailaw

\* Changed by Newton - Mar. 1907

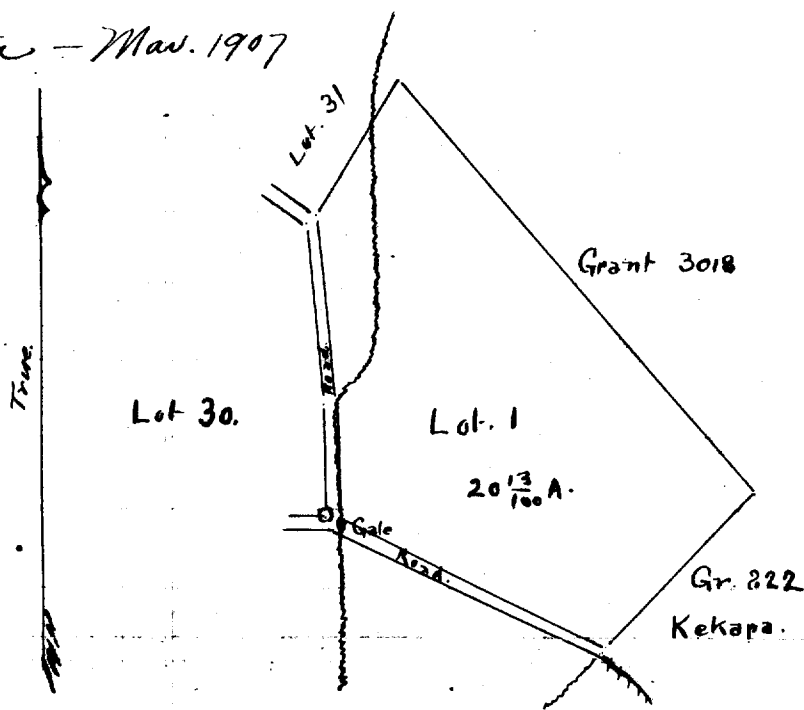

Scale. 500 ft = 1 inch.

1467.8      1463.4      1140.5      1142.2      2000  
 1467.8      1463.4      1140.5      1142.2      2000

Newton Mar. 1907