

Lot 5

Kalamakowali Homesteads.
S. Kona, Hawaii
Map. 25

Grant No. 5420

TO *Harvey J. Mills*

Date.

Copy furnished Land Office
Oct. 11, 1910.

u

Checked -

File in Carton 31

Description of Lot 5.

#

Kalamakowali. Homeleads. Mapo. 25.

Beginning at a point ^{at the path corner of this lot and} on the ~~Southwest~~ ^{Southwest} side of the South Road, ~~which was~~ ^{said party being} 1890 feet South and 1671 feet West from South Surrey Station ^{as shown on Department Map No. 25} Kalamakowali, and running as follows:-

1. S. 40° 00' E. true ~~1890~~ ⁶⁵² feet. the edge of the curving road being the boundary.
2. S. 63° 50' W. . 85. . along L.C.A. 9748 ^{Memorandum} Apr. 9. 1891
3. S. 47° 00' E. . ~~105.106~~ " " " " ^{Memorandum}
4. N. 49° 00' E. . 60. " " " " ^{Memorandum}
5. S. 40° 30' E. " 442. " edge of curving road being the boundary:-
6. S. 27° 46' W. " 1026. feet along Grant 1187 Paulo.
7. S. 31° 57' W. " 363. " " " "
8. S. 37° 57' W. " 198. " " " "
9. S. 31° 18' W. " 363. " " " 1188 Kahikina
10. N. 44° 14' W. " 1430. " " Lot. 6.
11. N. 41° 29' E. " 683. " " Grant 1184 Keori.
12. N. 35° 42' E. " 1062. " " " "
13. N. 40° 54' E. " ~~252~~ " " " " to

initial point and containing an area of $57 \frac{64}{100}$ Acres. - Less $\frac{64}{100}$ of an acre contained in L.C.A. 226 B. Kikoa, leaving a remainder of 57 acres. All rights of the L.C.A. are reserved.

W. a. wall	N	S	E	W	Area
July 28 th 1892	26543	26177	20791	20143	OK
	New Town - 24.5. 1907				
	N	S	E	W	
	26246	26213	20140	201413	Oct 1910

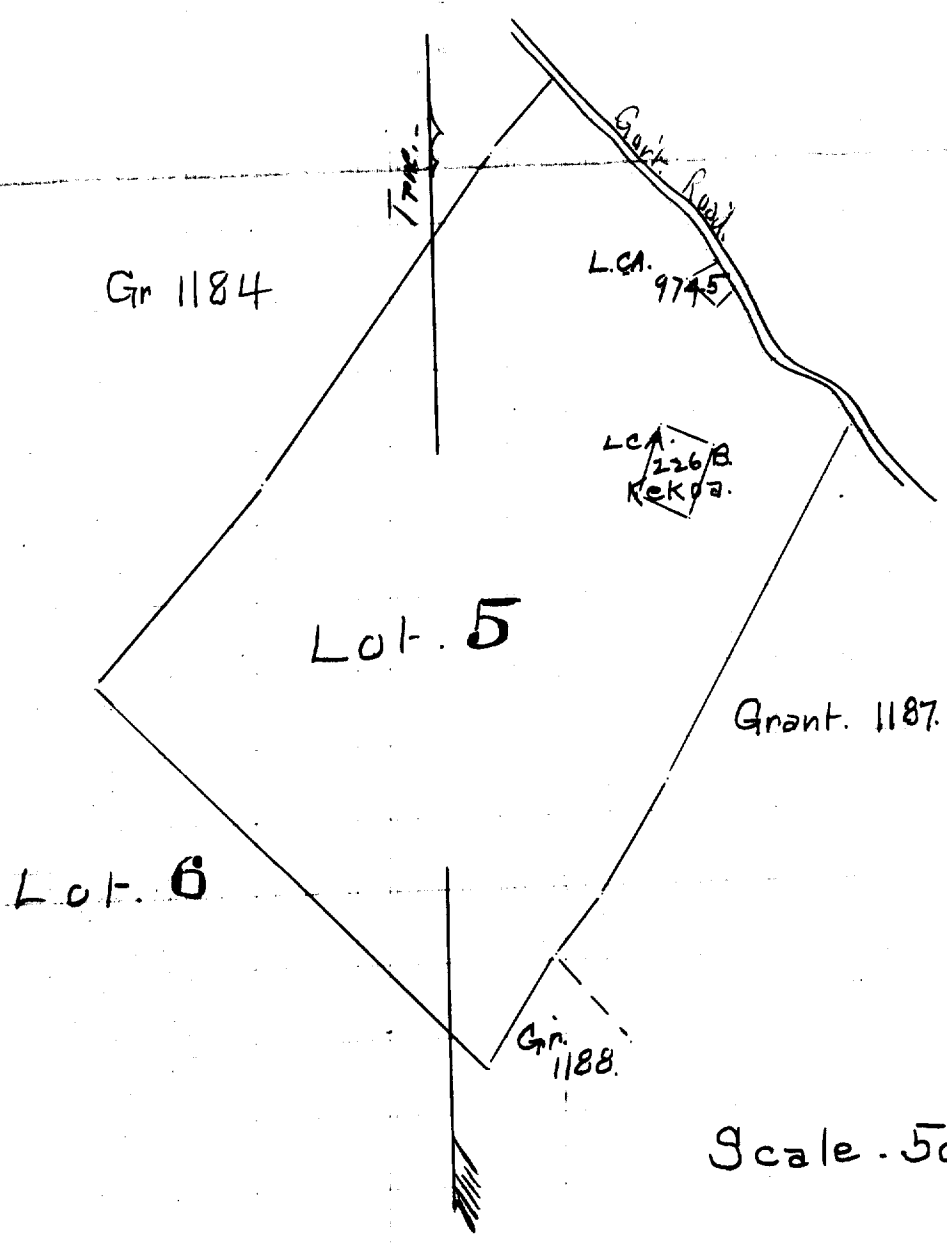

Scale - 500 Ft. = 1 inch -