

Lot. 2
Kukuiopae Homestead
Map. 27

Grant No. 7491

TO Kalauli

Date.

Copy furnished Land O.
April 2, 1920.

File in Carton 33

Description of Lot 2.

Kukuiopal. Homesteads ~~Map 27~~
 South Kona, Hawaii

Beginning at ^{the Northwest corner of this lot} ~~a point~~ which is 350 ft. South and 2917 ft. East from the Govt. Survey Station, "Waikakuu", and running as follows:-

- * 1. S. ~~86° 34'~~ ^{87° 50'} E. true 623. feet along Waikakuu
- 2. S. 6° 55' E. to 780 " " Lot 3.
- 3. S. 83° 05' W. " 616 " " Road.
- 4. N. 6° 55' W. " 877 " " Lot 1. to point of beginning and containing an area of $11\frac{60}{100}$ Acres.

Owawal. March 3rd 1892

* changed to agree with map
 Waikakuu. Newton - Apr. 1907.
 Gn. 3141. Kekaula.

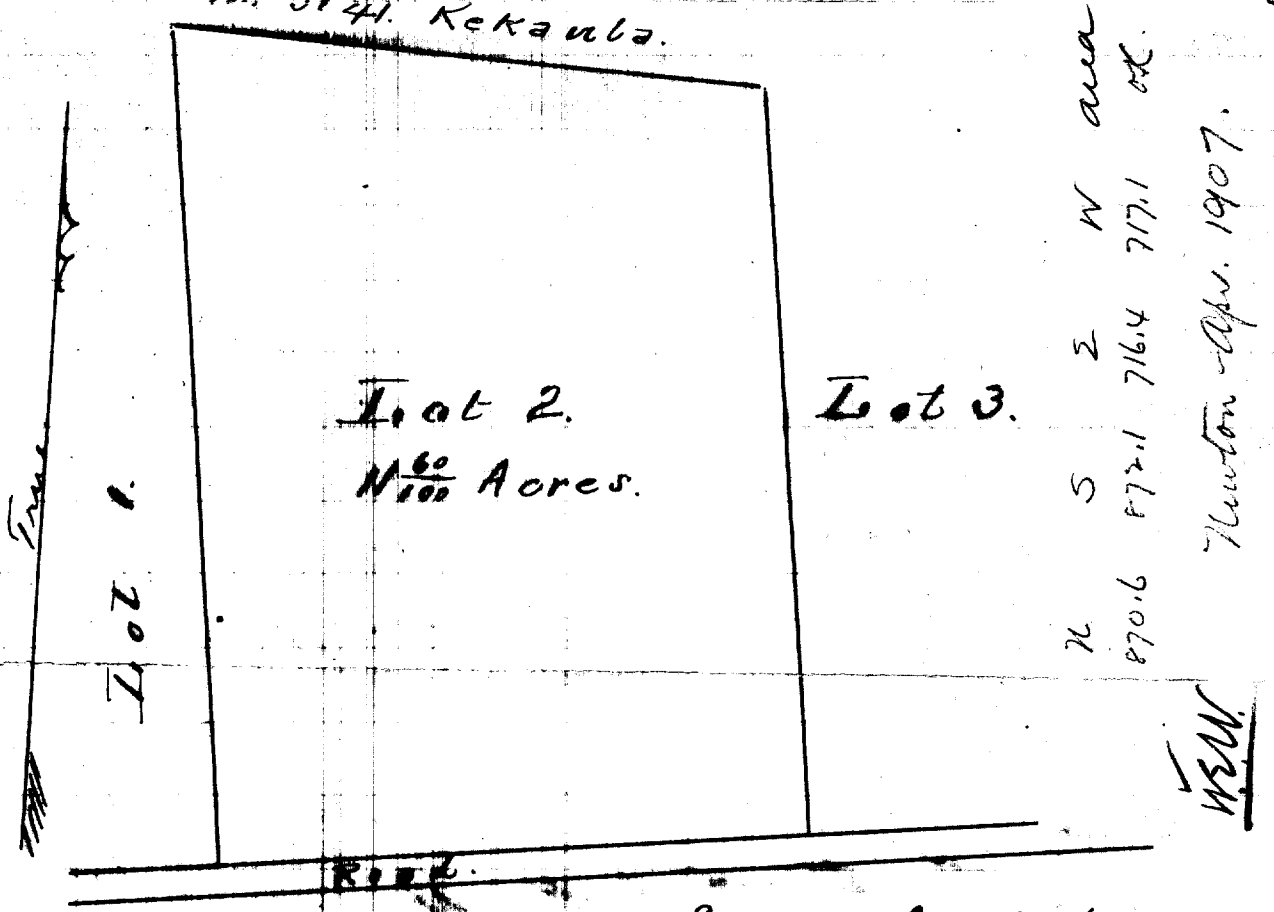

Newton - Apr. 1907.

Scale 200 ft = 1. inch.