

Lot 1. Block F
Kapaa Power Lots
Puna Hawaii

Copy furnished Land Office
Oct 2 1909.

Grant 5941 to John Victorina

File in Carton 5-A.

Territory of Hawaii,

Office of the Government Survey,

Honolulu, T. H., September 23rd, 1909.

Lot 1. Block F.

Kapaa Town Lots, Puna, Kauai.

Beginning at a + on a stone at the West corner of this lot and at the East corner of Lehua and Kukui Streets, from which Government Survey Trig. Station "Nonou" is by true azimuth $64^{\circ} 36'$, as shown on Government Survey Registered Map No. 2450, and running by true azimuths

1. $250^{\circ} 20'$ 168.8 feet along Lehua Street to + on stone;
2. $349^{\circ} 15'$ 206.5 feet along Lot 2, Block F, to + on stone;
3. $77^{\circ} 59'$ 44.4 feet along Kukui Street to + on stone;
4. $135^{\circ} 15'$ 218.6 feet along Kukui Street to the point of beginning.

Area 21300 Square Feet.

Assistant Government Surveyor.

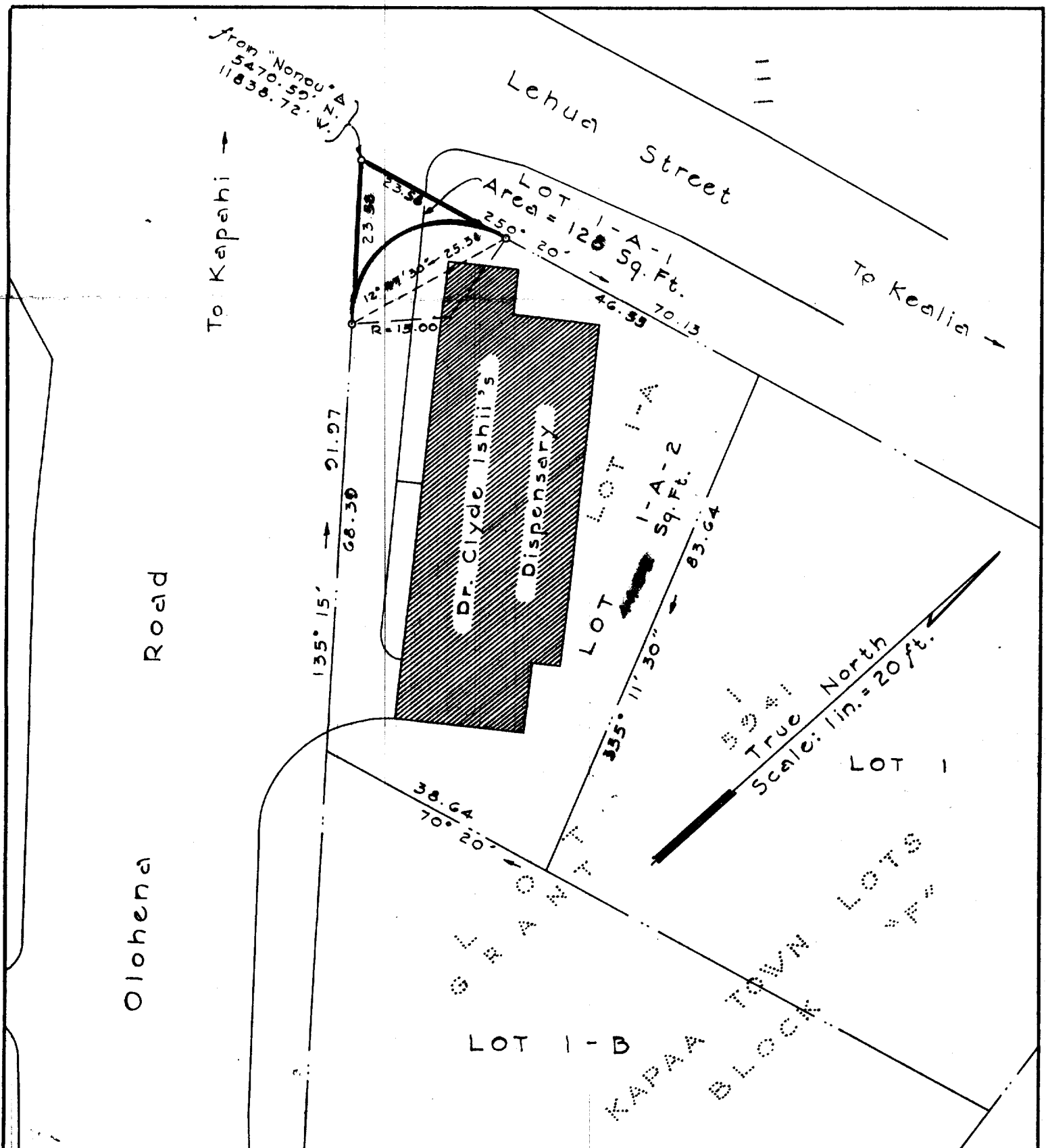

COUNTY OF KAUAI
 DEPARTMENT OF PUBLIC WORKS
 Subdivision of Lot 1-A
 into
 Lots 1-A-1 and 1-A-2
 Kapaa Town Lots Block 'F'
 Kapaa - Kawaihau - Kauai T.H.
 SCALE: 1 in. = 20 ft. DATE: 11-5-58

DRAWN BY: AMG	CHECKED BY: H.S.	Map No. 1538
TRACED BY: AMG F.B. L.B.	C.B. A-1	
APPROVED: <i>[Signature]</i> COUNTY ENGINEER		SHEET
		OF SHEETS

Deed No.

9-16979

Class

Quitclaim

RECORDS SECTION

Grantor

ISHII, Clyde Hideo and Masao

560 JUN 19 AM 10 2

Grantee

Territory of Hawaii

RECORDS SECTION
RECORDS WITH ME

Date of Instrument

12/30/59

Book

3821

Page

232

Area

128 sq. ft.

Consideration

\$1.00

Description .003 acre

1 parcel of land situate at Kapae, Puna, Kauai, being Lot 1-a-1 - Rounding the intersection of Lehua and Olohena Roads.