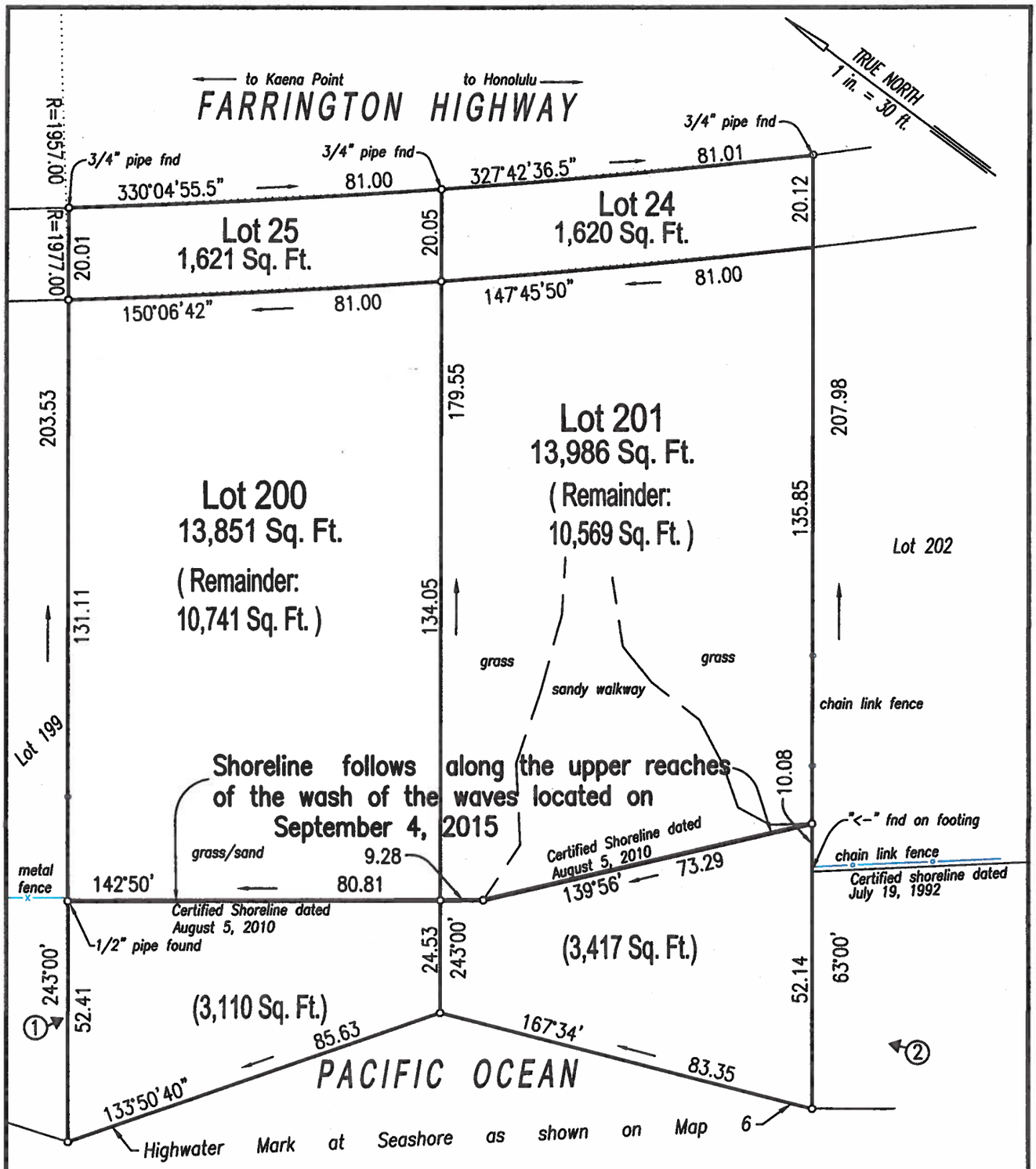

SHORELINE SURVEY

Lots 200 & 201 (Map 6) of Land Court Application 1052 &
Lots 24 & 25 (Exclusion 1 of Land Court Application 1052)
Being a Portion of R. P. 2243, L. C. Aw. 10613, Ap. 5 to A. Paki

At Makaha, Waianae, Oahu, Hawaii
Date: September 4, 2015
Tax Map Key (1) 8-4-004: 020, 021
Scale: 1 in. = 30 ft.

ARDEN J. TORCUATO
LICENSED PROFESSIONAL LAND SURVEYOR
No. 10257
HAWAII, U.S.A.

This map was prepared by me or under my direct supervision

LICENSED PROFESSIONAL LAND SURVEYOR
CERTIFICATE NUMBER 10257
Exp. 4/30/2016

Owner: Horn Trust

Note: ①-Picture Number & Direction F.B. 17:20

LEAPS & BOUNDARIES, INC.
84-939 Farrington Hwy., Makaha
2016 WATERHOUSE ST., STE. 101
HONOLULU, HI 96819
PH. (808) 484-5701
FAX (888) 542-2097

8 ½" x 13"