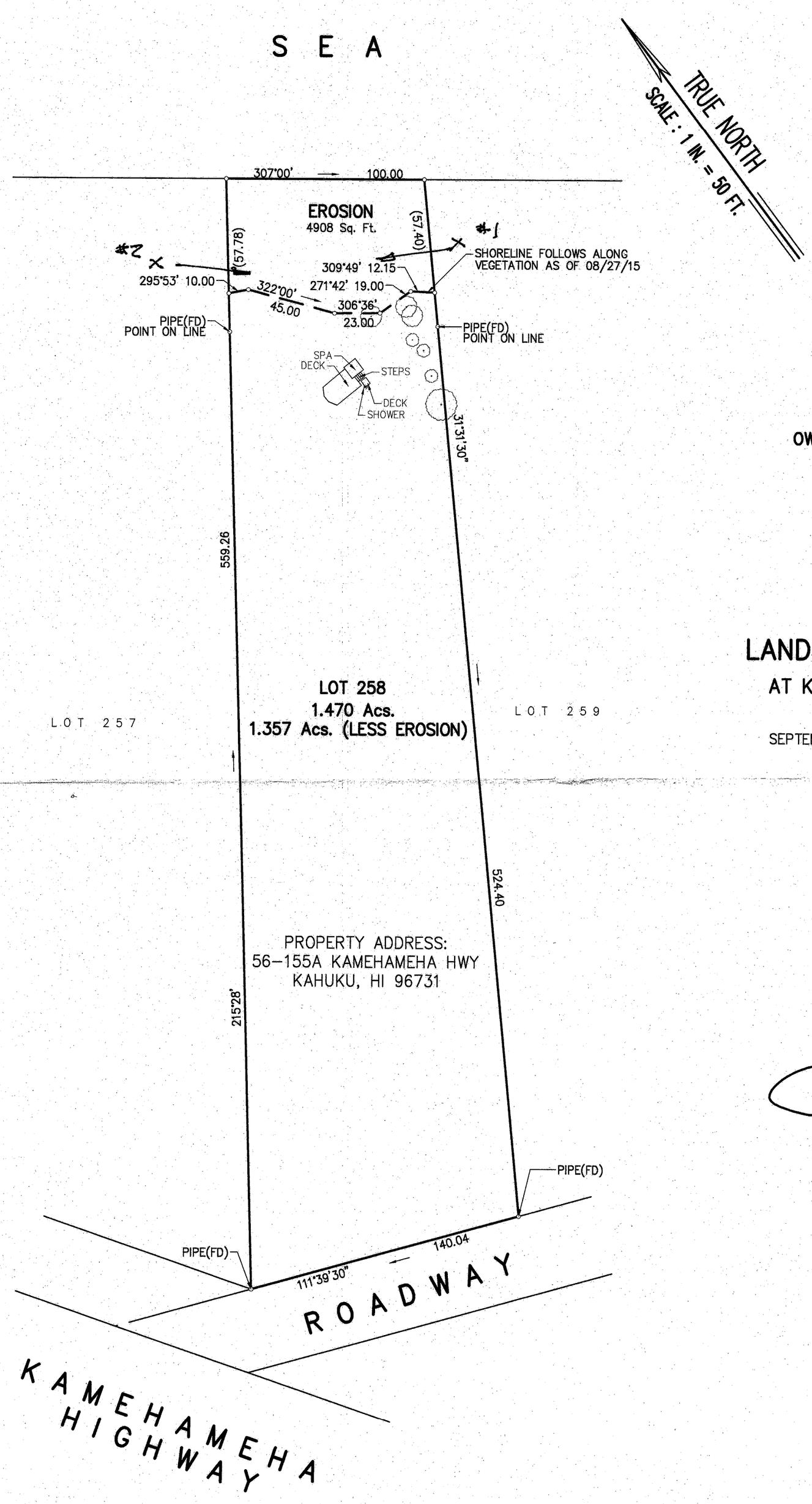

OWNER: REED COPSEY
8415 MIDNIGHT PASS ROAD
SARASOTA, FL 34242-2705

MAP SHOWING SHORELINE SURVEY AFFECTING LOT 258 LAND COURT APPLICATION 1095

AT KAHUKU, KOOLAULOA, OAHU, HAWAII

SCALE: 1 IN. = 50 FT.

SEPTEMBER 18, 2015 WALTER P. THOMPSON, INC.

JAMES R. THOMPSON
LICENSED PROFESSIONAL LAND SURVEYOR
No.3627
HAWAII, U.S.A.

THIS WORK WAS PREPARED BY ME OR UNDER MY SUPERVISION

James R. Thompson
Exp. 04/30/16

15090c03-SHORELINE.dwg/1641.17/fdsw/20150918

TAX MAP KEY : 5 - 6 - 01 : 33

PICTURES

15"x 21" = 2.19 Sq.Ft.